



All drawings are to be read in conjunction with Architectural Specification.

LEGEND:

- NOTES.

WALLS

Wall thicknesses are indicated as below:-

External walls - 600mm construction
Internal compartment walls - 315mm construction
Internal apartment partitions - 125mm construction

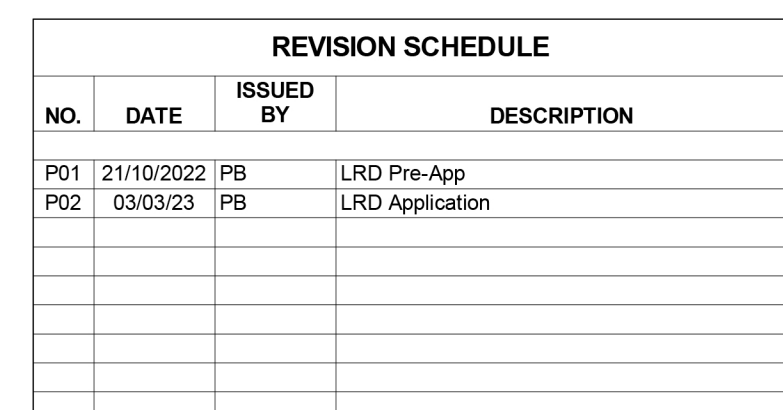

PROJECT

ST. VINCENT'S HOSPITAL FAIRVIEW
REDEVELOPMENT

PROJECT ADDRESS

St.Vincent's Hospital,
Fairview, Dublin 3

CLIENT

St. Vincent's Hospital Fairview

PROJECT TEAM



DRAWING

Block G Proposed Roof Plan

SCALE @A1	ISSUED:
1:200	03/03/23
DRAWN BY:	CHECKED BY:
SJM	PB
PROJECT NO.	PROJECT ARCHITECT:
20006	PAUL BARRY
DRAWING NO.	REVISION
SVRD-STW-G-09-DR-A-022006	P02