

Copyright. All Rights Reserved.  
This work is copyright and cannot be produced or copied in any form or by any means (graphic, electronic or mechanical including photocopying) without the written permission of the originator. Any license, express or implied, to use this document for any purpose whatsoever is restricted to the terms of the agreement or implied agreement between the originator and the instructing party.

Levels and contours are relative to an Ordnance Survey Datum

Figured dimensions in millimetres.

All drawings are to be read in conjunction with Architectural Specification.

NOTES:

GENERAL DRAWING NOTE:

- THIS DRAWING IS INTENDED FOR PLANNING PURPOSES ONLY.
- THIS DRAWING IS INTENDED TO BE READ IN CONJUNCTION WITH THE FOLLOWING DOCUMENTATION:
  - THE 'PROPOSED' DRAWING SERIES
  - THE 'SCHEDULE OF WORKS'
  - THE 'CONSERVATION REPORT'
  - THE 'PLANNING DESIGN STATEMENT'
- PLEASE REFER TO THE 'SCHEDULE OF WORKS' DOCUMENT FOR SCOPE OF WORKS ASSOCIATED WITH ALL LOCATION SPECIFIC TAGS ON THIS DRAWING.
- DO NOT SCALE FROM DRAWINGS - REFER TO FIGURED DIMENSIONS ONLY. ALL DISCREPANCIES OR INCONSISTENCIES ARE TO BE REPORTED IMMEDIATELY TO THE ARCHITECT.
- ALL RETAINED EXISTING WINDOWS TO BE REPAIRED AND REDECORATED IN ACCORDANCE WITH THE ARCHITECT'S SPECIFICATIONS AND CONSERVATION REPORT.



Legend:

- Existing 19th Century Building
- Proposed New Build
- K2 Proposed Co-working Space



01 Section E Proposed SCALE 1:100

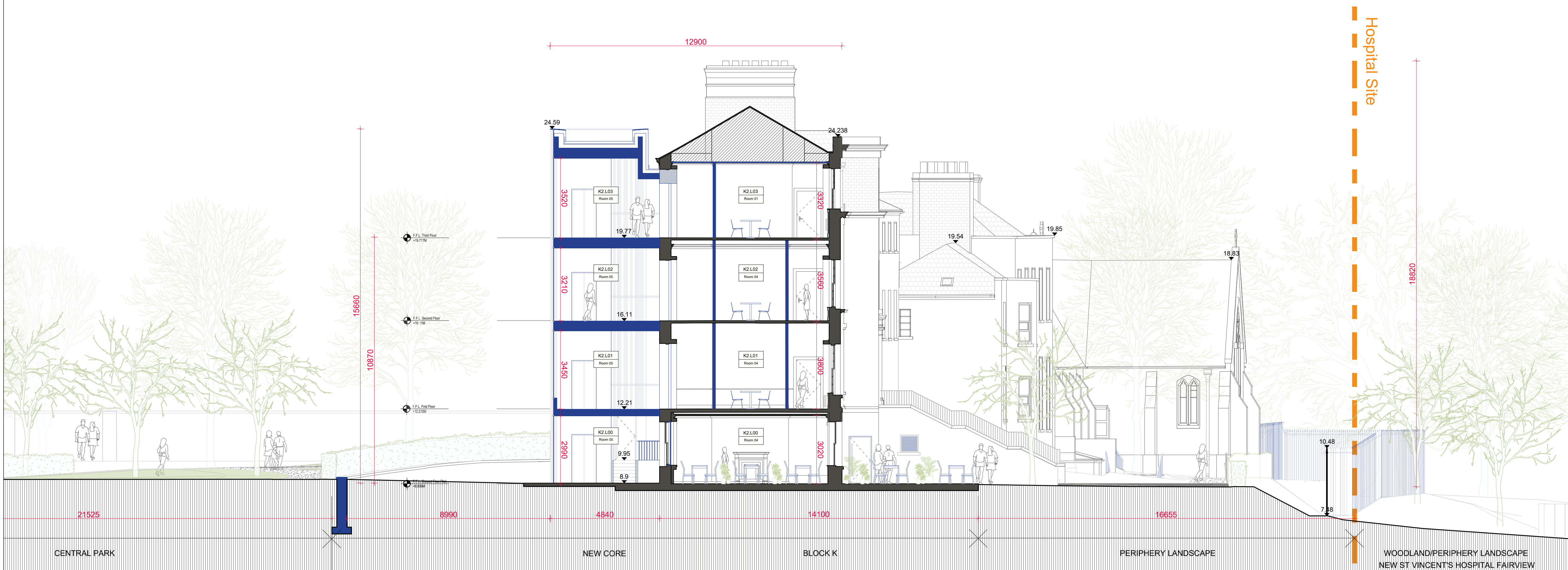

02 Section F Proposed SCALE 1:100

REVISION SCHEDULE				
NO.	DATE	ISSUED BY	DESCRIPTION	
P01	21/10/2022	AE	LRD Pre-App	
P02	03/03/2023	PH	LRD Application	

PROJECT

ST. VINCENT'S HOSPITAL FAIRVIEW  
REDEVELOPMENT

PROJECT ADDRESS

St. Vincent's Hospital, Fairview,  
Dublin 3

CLIENT

St. Vincent's Hospital Fairview

PROJECT TEAM



19 Merrion Square, Dublin 2, Ireland  
Tel: +353 (0)1 669 3000  
Email: mail@stwarchitects.com  
Web: www.stwarchitects.com

DRAWING

Block JK  
K2 Proposed Sections EE & FF

SCALE @A1 1:100	ISSUED: 03/03/2023
DRAWN BY: Aprar Elawad	CHECKED BY: Paul Hatfield
PROJECT NO. 20006	PROJECT ARCHITECT: Ronan Phelan
DRAWING NO. SVRD-STW-JK-ZZ-DR-A-028012	REVISION P02

3/20/2023 4:50:33 PM

SVRD-STW-JK-ZZ-DR-A-028012.dwg