

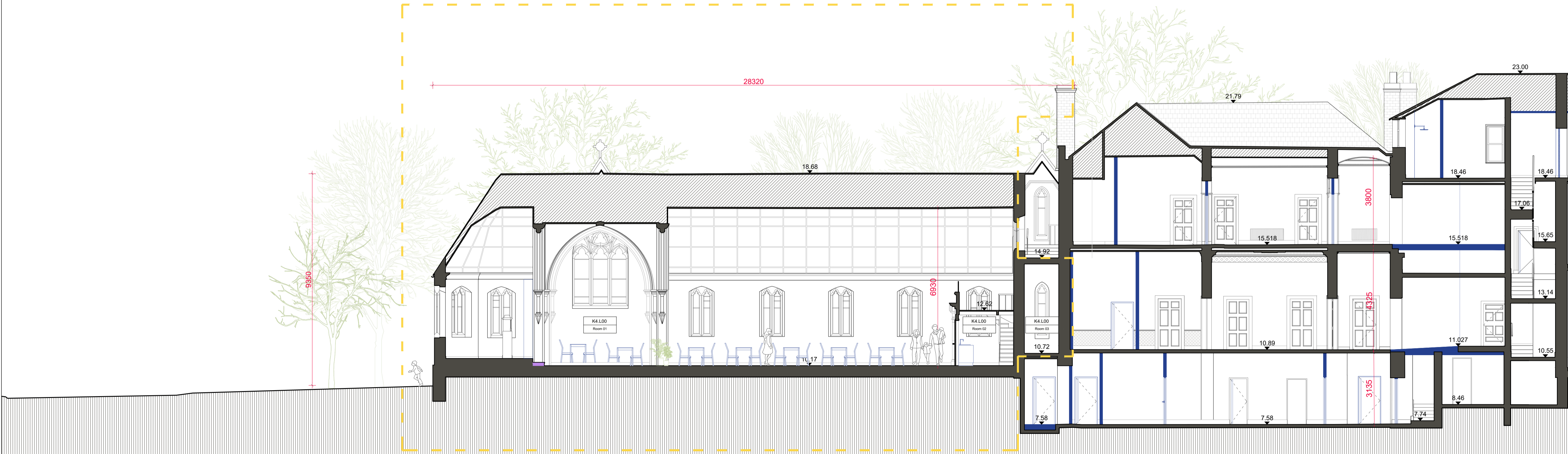

01 Proposed Section J SCALE 1:100



02 Proposed Section A SCALE 1:100

Copyright. All Rights Reserved.
This work is copyright and cannot be produced or copied in any form or by any means (graphic, electronic or mechanical including photocopying) without the written permission of the originator. Any license, express or implied, to use this document for any purpose whatsoever is restricted to the terms of the agreement or implied agreement between the originator and the instructing party.

Levels and contours are relative to an Ordnance Survey Datum

Figured dimensions in millimetres.

All drawings are to be read in conjunction with Architectural Specification.

- NOTES:
- GENERAL DRAWING NOTE:
- THIS DRAWING IS INTENDED FOR PLANNING PURPOSES ONLY.
 - THIS DRAWING IS INTENDED TO BE READ IN CONJUNCTION WITH THE FOLLOWING DOCUMENTATION:
 - THE 'PROPOSED' DRAWING SERIES
 - THE 'SCHEDULE OF WORKS'
 - THE 'CONSERVATION REPORT'
 - THE 'PLANNING DESIGN STATEMENT'
 - PLEASE REFER TO THE 'SCHEDULE OF WORKS' DOCUMENT FOR SCOPE OF WORKS ASSOCIATED WITH ALL LOCATION SPECIFIC TAGS ON THIS DRAWING.
 - DO NOT SCALE FROM DRAWINGS - REFER TO FIGURED DIMENSIONS ONLY. ALL DISCREPANCIES OR INCONSISTENCIES ARE TO BE REPORTED IMMEDIATELY TO THE ARCHITECT.
 - ALL RETAINED EXISTING WINDOWS TO BE REPAIRED AND REDECORATED IN ACCORDANCE WITH THE ARCHITECT'S SPECIFICATIONS AND CONSERVATION REPORT.



- Legend:
- Existing 18th Century Building
 - Existing 19th Century Building
 - Proposed New Build
 - Historic Fabric Intervention - Repurposed From Elsewhere On Site refer to xx
 - K4 - Proposed Community Hall

REVISION SCHEDULE				
NO.	DATE	ISSUED BY	DESCRIPTION	
P01	21/10/2022	AE	LRD Pre-App	
P02	03/03/2023	PH	LRD Application	

PROJECT
ST. VINCENT'S HOSPITAL FAIRVIEW REDEVELOPMENT

PROJECT ADDRESS
St. Vincent's Hospital, Fairview, Dublin 3

CLIENT
St. Vincent's Hospital Fairview

PROJECT TEAM
STW
Scott Tallon Walker ARCHITECTS
19 Merrion Square, Dublin 2, Ireland
Tel: +353 (0)1 669 3000
Email: mail@stwarchitects.com
Web: www.stwarchitects.com

DRAWING
Block JK
K4 Proposed Sections JJ & AA

SCALE @A1 1:100	ISSUED: 03/03/2023
DRAWN BY: Aprar Elawad	CHECKED BY: Paul Hadfield
PROJECT NO. 20006	PROJECT ARCHITECT: Ronan Phelan
DRAWING NO. SVRD-STW-JK-ZZ-DR-A-028020	REVISION P02

3/16/2023 11:10:59 AM SVRD-STW-JK-ZZ-DR-A-028020.dwg