

01 Section E - Demolition SCALE 1:200

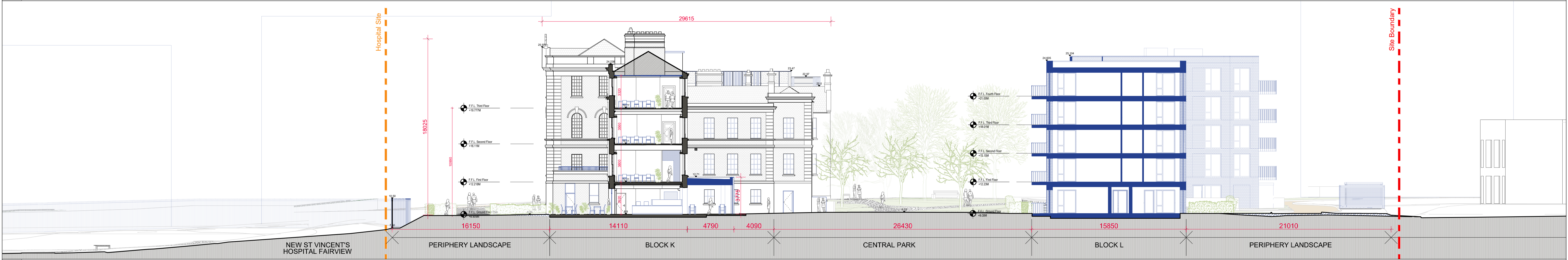

02 Section E - Proposed SCALE 1:200

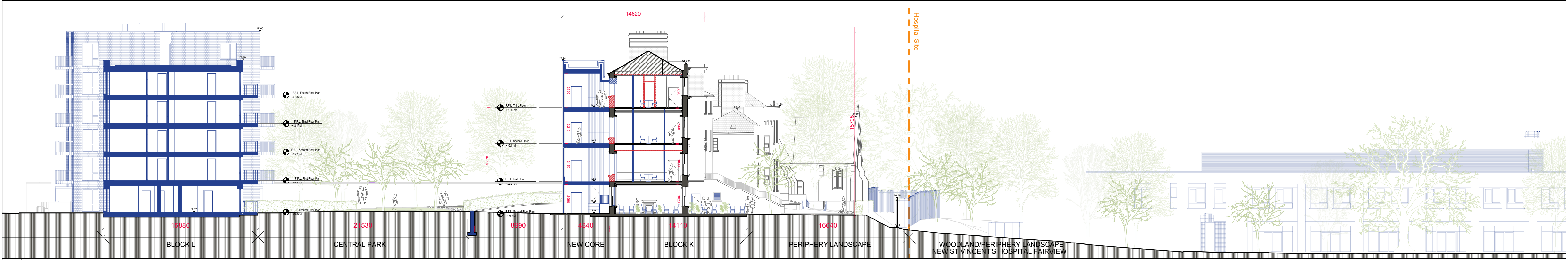

02 Section F - Proposed & Internal Demolitions SCALE 1:200

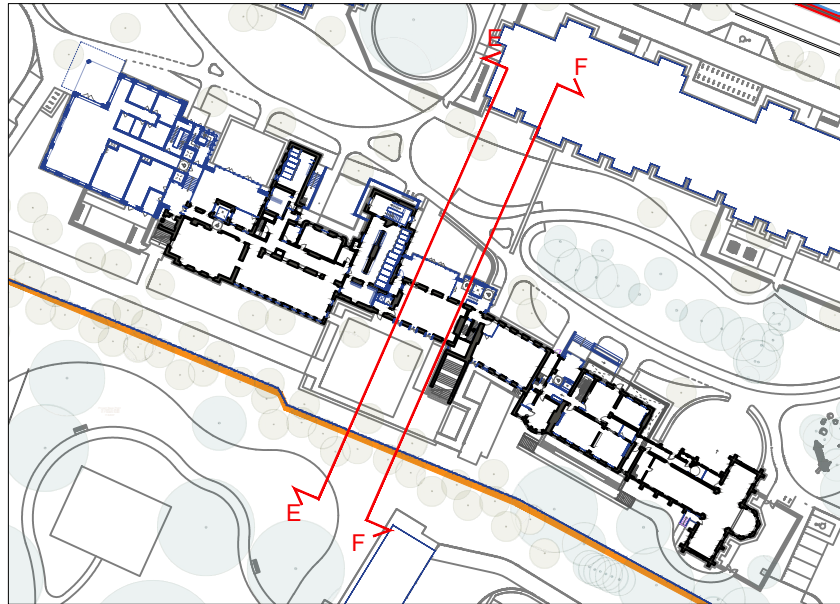

Key Plan

Copyright. All Rights Reserved.
This work is copyright and cannot be produced or copied in any form or by any means (graphic, electronic or mechanical including photocopying) without the written permission of the originator. Any license, express or implied, to use this document for any purpose whatsoever is restricted to the terms of the agreement or implied agreement between the originator and the instructing party.
Levels and contours are relative to an Ordnance Survey Datum
Figured dimensions in millimetres.
All drawings are to be read in conjunction with Architectural Specification.

NOTES:

LEGEND

- Existing Building
- Proposed Demolition
- Hatch Historic Fabric Intervention - To Be Repurposed Elsewhere On Site
- Proposed New Build



Key Plan

NOTES

- GENERAL DRAWING NOTE:
- THIS DRAWING IS INTENDED FOR PLANNING PURPOSES ONLY.
 - THIS DRAWING IS INTENDED TO BE READ IN CONJUNCTION WITH THE FOLLOWING DOCUMENTATION:
 - THE 'PROPOSED' DRAWING SERIES
 - THE 'SCHEDULE OF WORKS'
 - THE 'CONSERVATION REPORT'
 - THE 'PLANNING DESIGN STATEMENT'
 - PLEASE REFER TO THE 'SCHEDULE OF WORKS' DOCUMENT FOR SCOPE OF WORKS ASSOCIATED WITH ALL LOCATION SPECIFIC TAGS ON THIS DRAWING.
 - DO NOT SCALE FROM DRAWINGS - REFER TO FIGURED DIMENSIONS ONLY. ALL DISCREPANCIES OR INCONSISTENCIES ARE TO BE REPORTED IMMEDIATELY TO THE ARCHITECT.
 - ALL RETAINED EXISTING WINDOWS TO BE REPAIRED AND REDECORATED IN ACCORDANCE WITH THE ARCHITECT'S SPECIFICATIONS AND CONSERVATION REPORT.

REVISION SCHEDULE				
NO.	DATE	ISSUED BY	AE	DESCRIPTION
P01	21/10/2022	AE	LRD Pre-App	
P02	03/03/2023	PH	LRD Application	

PROJECT

ST. VINCENT'S HOSPITAL FAIRVIEW REDEVELOPMENT

CLIENT

St. Vincent's Hospital Fairview

PROJECT TEAM

STW

Scott Tallon Walker ARCHITECTS

19 Merrion Square, Dublin 2, Ireland
Tel: +353 (0)1 669 3000
Email: mail@stwarchitects.com
Web: www.stwarchitects.com

PROJECT ADDRESS:

St. Vincent's Hospital, Fairview, Dublin 3

DRAWING

Block JK_Sections EE & FF

ISSUED

03/03/2023

DRAWN BY:

Aprar Elawad

CHECKED BY:

Paul Hatfield

PROJECT NO.

20006

PROJECT ARCHITECT:

Ronan Phelan

DRAWING NO.

SVRD-STW-JK-ZZ-DR-A-025004

SCALE @A1

1:200

REVISION

P02

23/03/2023 12:19:42

SVRD-STW-JK-ZZ-DR-A-025004.dwg