

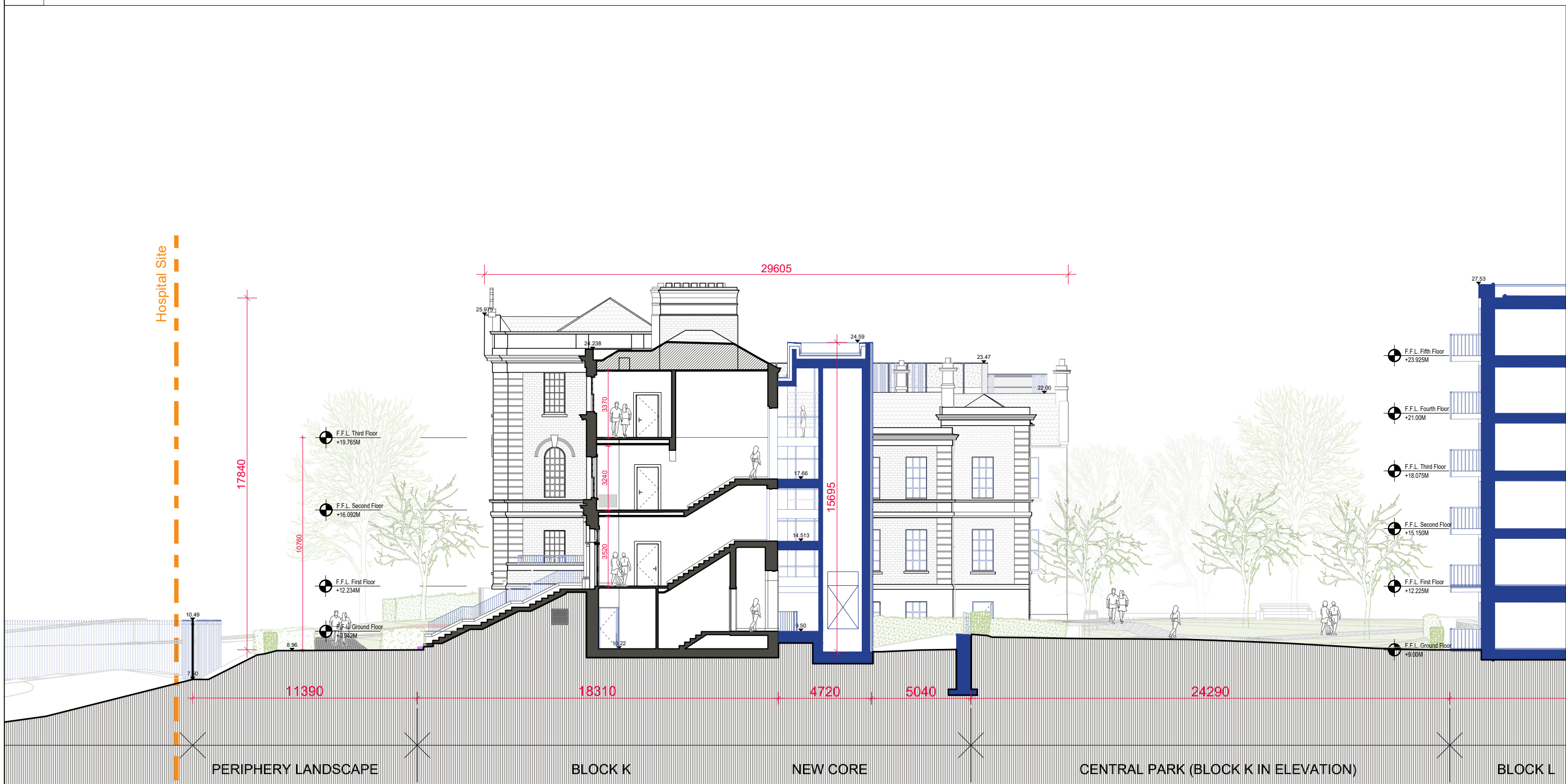

01 Section G Demolition SCALE 1:200



02 Section H Demolition SCALE 1:200



03 Section G Proposed SCALE 1:200



04 Section H Proposed SCALE 1:200

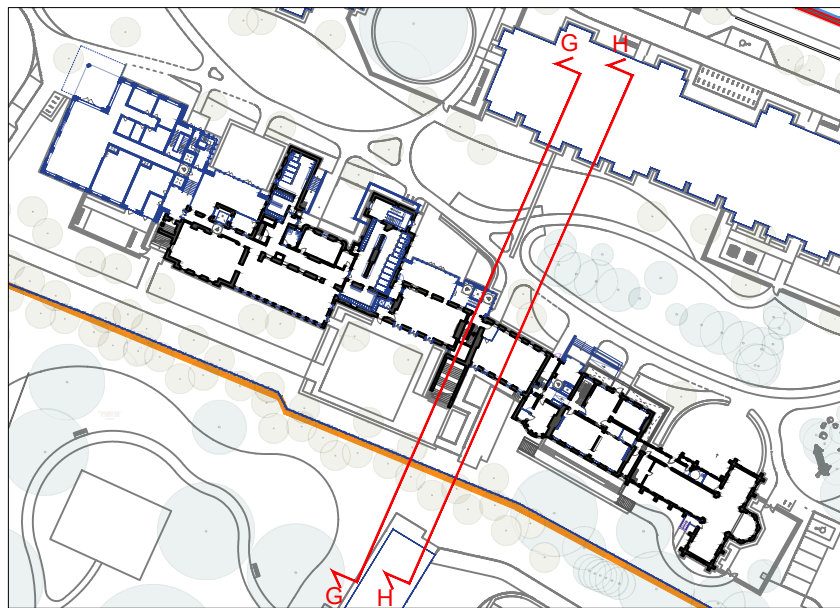

Key Plan

LEGEND

- Existing Building
- Proposed Demolition
- Hatch Historic Fabric Intervention - To Be Repurposed Elsewhere On Site
- Proposed New Build

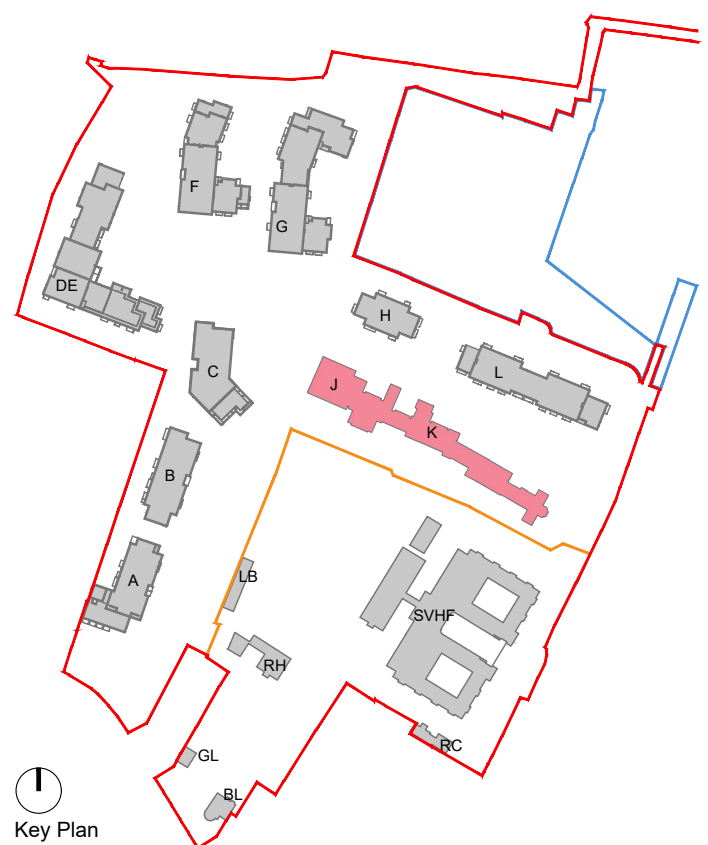

Key Plan

NOTES

- GENERAL DRAWING NOTE:
- THIS DRAWING IS INTENDED FOR PLANNING PURPOSES ONLY.
  - THIS DRAWING IS INTENDED TO BE READ IN CONJUNCTION WITH THE FOLLOWING DOCUMENTATION:
    - THE 'PROPOSED' DRAWING SERIES
    - THE 'SCHEDULE OF WORKS'
    - THE 'CONSERVATION REPORT'
    - THE 'PLANNING DESIGN STATEMENT'
  - PLEASE REFER TO THE 'SCHEDULE OF WORKS' DOCUMENT FOR SCOPE OF WORKS ASSOCIATED WITH ALL LOCATION SPECIFIC TAGS ON THIS DRAWING.
  - DO NOT SCALE FROM DRAWINGS - REFER TO FIGURED DIMENSIONS ONLY. ALL DISCREPANCIES OR INCONSISTENCIES ARE TO BE REPORTED IMMEDIATELY TO THE ARCHITECT.
  - ALL RETAINED EXISTING WINDOWS TO BE REPAIRED AND REDECORATED IN ACCORDANCE WITH THE ARCHITECT'S SPECIFICATIONS AND CONSERVATION REPORT.

REVISION SCHEDULE				
NO.	DATE	ISSUED BY	AE	DESCRIPTION
P01	21/10/2022	AE	LRD Pre-App	
P02	03/03/2023	PH	LRD Application	

PROJECT  
**ST. VINCENT'S HOSPITAL FAIRVIEW REDEVELOPMENT**

CLIENT  
**St. Vincent's Hospital Fairview**

PROJECT TEAM  
**STW**  
Scott Tallon Walker  
ARCHITECTS

PROJECT ADDRESS:  
**St. Vincent's Hospital, Fairview, Dublin 3**

19 Merrion Square, Dublin 2, Ireland  
Tel: +353 (0)1 669 3000  
Email: mail@stwarchitects.com  
Web: www.stwarchitects.com

DRAWING  
**Block JK\_Sections GG & HH**

ISSUED  
03/03/2023

DRAWN BY:  
Aprar Elawad

CHECKED BY:  
Paul Hadfield

PROJECT NO.  
20006

PROJECT ARCHITECT:  
Ronan Phelan

DRAWING NO.  
**SVRD-STW-JK-ZZ-DR-A-025005**

SCALE @A1  
1:200

REVISION  
P02

23/03/2023 14:56:03

SVRD-STW-JK-ZZ-DR-A-025005.dwg