

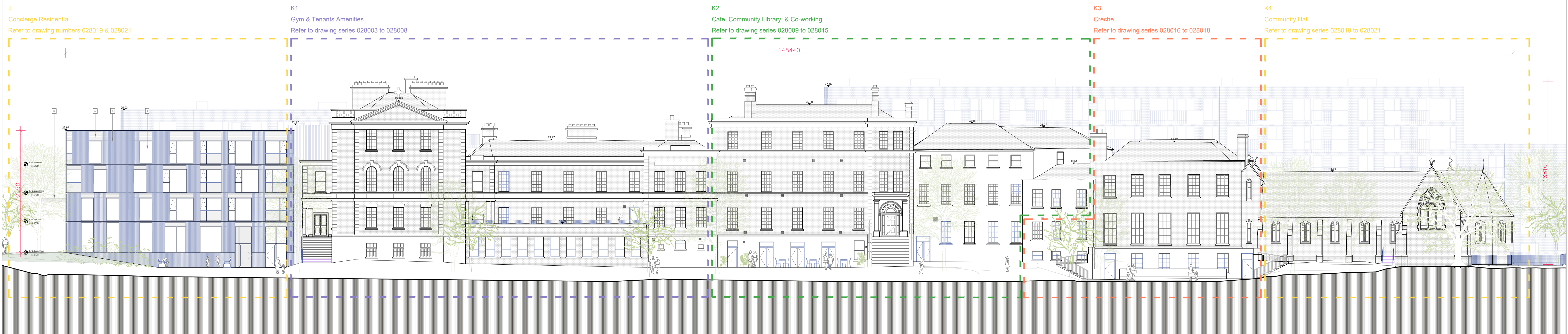

01 South Elevation Demolition SCALE 1:200



02 South Elevation Proposed SCALE 1:200



Copyright. All Rights Reserved.
This work is copyright and cannot be produced or copied in any form or by any means (graphic, electronic or mechanical including photocopying) without the written permission of the originator. Any license, express or implied, to use this document for any purpose whatsoever is restricted to the terms of the agreement or implied agreement between the originator and the instructing party.

Levels and contours are relative to an Ordnance Survey Datum

Figured dimensions in millimetres.

All drawings are to be read in conjunction with Architectural Specification.

NOTES:

LEGEND

- Existing Building
- Proposed Demolition
- Proposed New Build
- Hatch Historic Fabric Intervention - To Be Repurposed Elsewhere On Site

External Materials:

- Clear Glass
- Metal Frame RAL 7022
- Fritted Glass
- Vertical Bronze Coloured Ribs in Front of Glazed Elements.
- Metal Clad Insulated Panel With RAL Finish
- Metal Clad Panel With RAL 7022 Finish



NOTES

- GENERAL DRAWING NOTE:
- THIS DRAWING IS INTENDED FOR PLANNING PURPOSES ONLY.
 - THIS DRAWING IS INTENDED TO BE READ IN CONJUNCTION WITH THE FOLLOWING DOCUMENTATION:
 - THE 'PROPOSED' DRAWING SERIES
 - THE 'SCHEDULE OF WORKS'
 - THE 'CONSERVATION REPORT'
 - THE 'PLANNING DESIGN STATEMENT'
 - PLEASE REFER TO THE 'SCHEDULE OF WORKS' DOCUMENT FOR SCOPE OF WORKS ASSOCIATED WITH ALL LOCATION SPECIFIC TAGS ON THIS DRAWING.
 - DO NOT SCALE FROM DRAWINGS - REFER TO FIGURED DIMENSIONS ONLY. ALL DISCREPANCIES OR INCONSISTENCIES ARE TO BE REPORTED IMMEDIATELY TO THE ARCHITECT.
 - ALL RETAINED EXISTING WINDOWS TO BE REPAIRED AND REDECORATED IN ACCORDANCE WITH THE ARCHITECT'S SPECIFICATIONS AND CONSERVATION REPORT.

REVISION SCHEDULE				
NO.	DATE	ISSUED BY	DESCRIPTION	
P01	21/10/2022	AE	LRD Pre-App	
P02	03/03/2023	PH	LRD Application	

PROJECT

ST. VINCENT'S HOSPITAL FAIRVIEW REDEVELOPMENT

CLIENT

St. Vincent's Hospital Fairview

PROJECT TEAM



19 Merrion Square, Dublin 2, Ireland
Tel: +353 (0)1 669 3000
Email: mail@stwarchitects.com
Web: www.stwarchitects.com

PROJECT ADDRESS:

St. Vincent's Hospital,
Fairview, Dublin 3

DRAWING

Block JK_South Elevations

ISSUED
03/03/2023

DRAWN BY:

Aprar Elawad

CHECKED BY:

Paul Hatfield

PROJECT NO.

20006

PROJECT ARCHITECT:

Ronan Phelan

DRAWING NO.

SVRD-STW-JK-ZZ-DR-A-024002

SCALE @A1

1:200

REVISION

P02

3/23/2023 12:17:40 PM

SVRD-STW-JK-ZZ-DR-A-024002.dwg