



01 West Elevation Demolition SCALE 1:200



02 North Elevation Demolition SCALE 1:200 St Teresa's



03 West Elevation Proposed SCALE 1:200

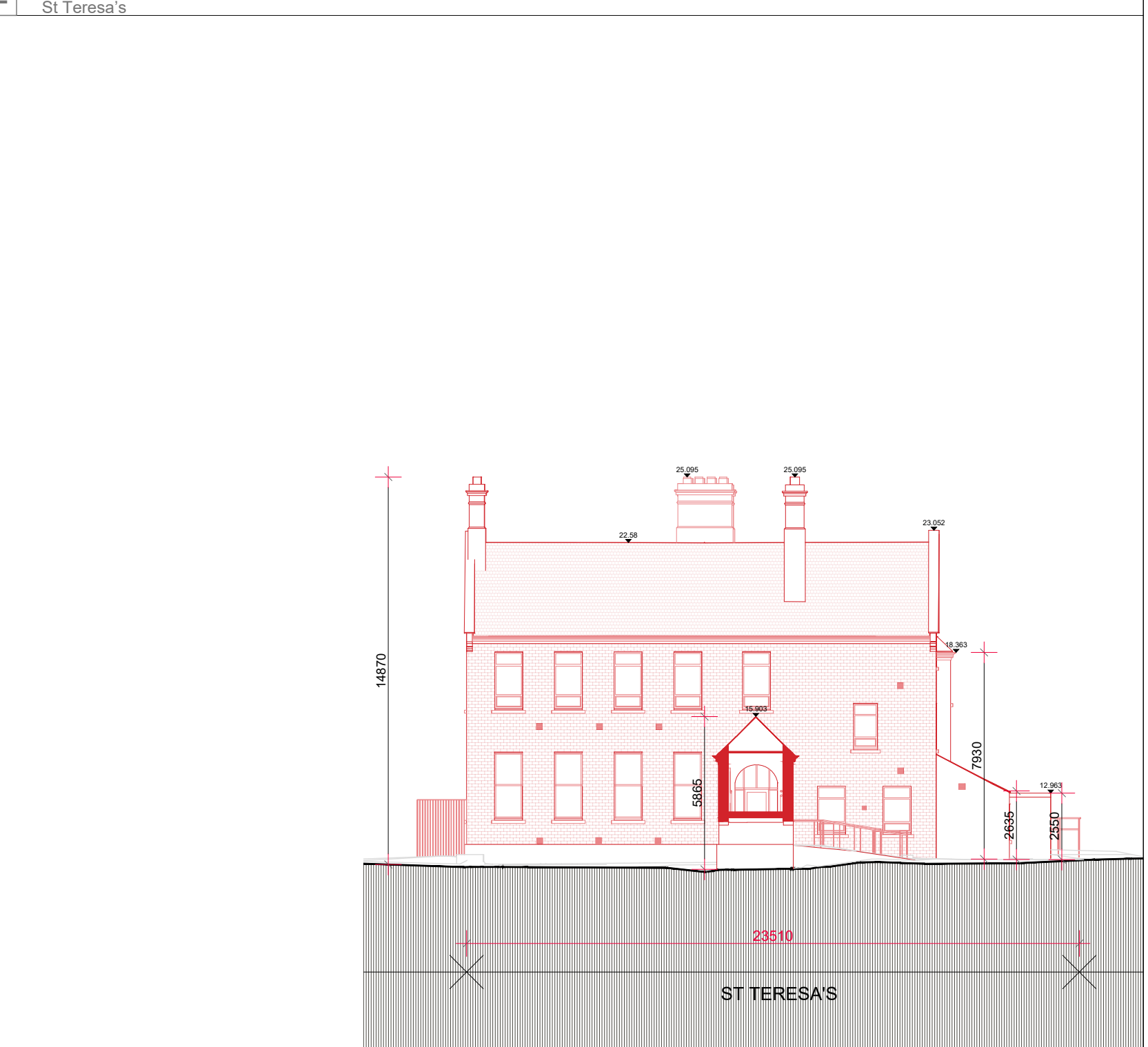

04 South Elevation Demolition SCALE 1:200 St Teresa's

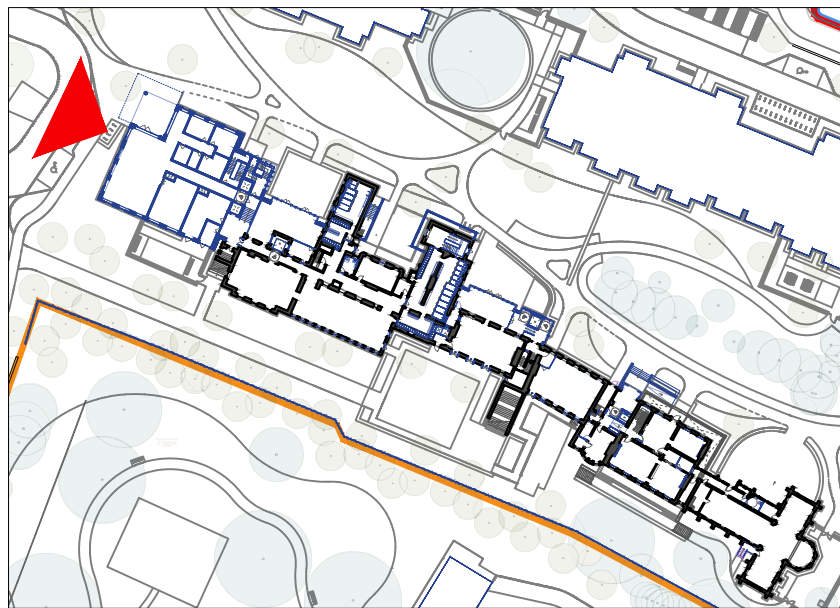

Key Plan

LEGEND

- Existing Building
- Proposed Demolition
- Proposed New Build
- Hatch Historic Fabric Intervention - To Be Repurposed Elsewhere On Site

- External Materials:
- Clear Glass
 - Metal Frame RAL 7022
 - Fritted Glass
 - Vertical Bronze Coloured Ribs in Front of Glazed Elements.
 - Metal Clad Insulated Panel With RAL Finish
 - Metal Clad Panel With RAL 7022 Finish



Key Plan

NOTES

- GENERAL DRAWING NOTE:
- THIS DRAWING IS INTENDED FOR PLANNING PURPOSES ONLY.
 - THIS DRAWING IS INTENDED TO BE READ IN CONJUNCTION WITH THE FOLLOWING DOCUMENTATION:
 - THE 'PROPOSED' DRAWING SERIES
 - THE 'SCHEDULE OF WORKS'
 - THE 'CONSERVATION REPORT'
 - THE 'PLANNING DESIGN STATEMENT'
 - PLEASE REFER TO THE 'SCHEDULE OF WORKS' DOCUMENT FOR SCOPE OF WORKS ASSOCIATED WITH ALL LOCATION SPECIFIC TAGS ON THIS DRAWING.
 - DO NOT SCALE FROM DRAWINGS - REFER TO FIGURED DIMENSIONS ONLY. ALL DISCREPANCIES OR INCONSISTENCIES ARE TO BE REPORTED IMMEDIATELY TO THE ARCHITECT.
 - ALL RETAINED EXISTING WINDOWS TO BE REPAIRED AND REDECORATED IN ACCORDANCE WITH THE ARCHITECT'S SPECIFICATIONS AND CONSERVATION REPORT.

REVISION SCHEDULE				
NO.	DATE	ISSUED BY	DESCRIPTION	
P01	21/10/2022	AE	LRD Pre-App	
P02	03/03/2023	PH	LRD Application	

PROJECT

ST. VINCENT'S HOSPITAL FAIRVIEW REDEVELOPMENT

CLIENT

St. Vincent's Hospital Fairview

PROJECT TEAM

STW

Scott Tallon Walker

ARCHITECTS

19 Merrion Square, Dublin 2, Ireland
Tel: +353 (0)1 669 3000
Email: mail@stwarchitects.com
Web: www.stwarchitects.com

PROJECT ADDRESS:

St. Vincent's Hospital, Fairview, Dublin 3

DRAWING

Block JK West Elevations & North, South Elevation St Teresa's

DRAWN BY:

Aprar Elawad

CHECKED BY:

Paul Hadfield

PROJECT NO.

20006

PROJECT ARCHITECT:

Ronan Phelan

DRAWING NO.

SVRD-STW-JK-ZZ-DR-A-024003

SCALE @A1

1:200

REVISION

P02

23/03/2023 17:31:38

SVRD-STW-JK-ZZ-DR-A-024003.dwg