

Copyright. All rights reserved
This work is copyright and cannot be produced or copied in any form or by any means (graphic, electronic or mechanical including photocopying) without written permission of the originator. Any license, express or implied, to use this document for any purpose whatsoever is restricted to the terms of the agreement or implied agreement between the originator and the instructing party.

DO NOT SCALE FROM THIS DRAWING. WORK ONLY FROM FIGURED DIMENSIONS. THIS DRAWING TO BE READ IN CONJUNCTION WITH RELEVANT CONSULTANTS DRAWINGS.

REVISION	DATE	DESCRIPTION	DRAWN	CHECKED
P1	23.09.22	Internal Coordination	EC	RR
P2	05.10.22	Pre-Planning Application Issue	EC	RR
P3	24.02.23	Internal Coordination	VG	RR
P4	16.03.23	Planning Application Issue	VG	RR

Note:
For overall Site Section and Site Boundaries, refer to STW drawings no.:
SVRD-STW-ST-ZZ-DR-A-025002 - Site Sections 3-4
SVRD-STW-ST-ZZ-DR-A-025006 - Site Sections 11-12



Proposed GA Section 1
1 : 200



Proposed GA Section 2
1 : 200



Proposed GA Section 3
1 : 200

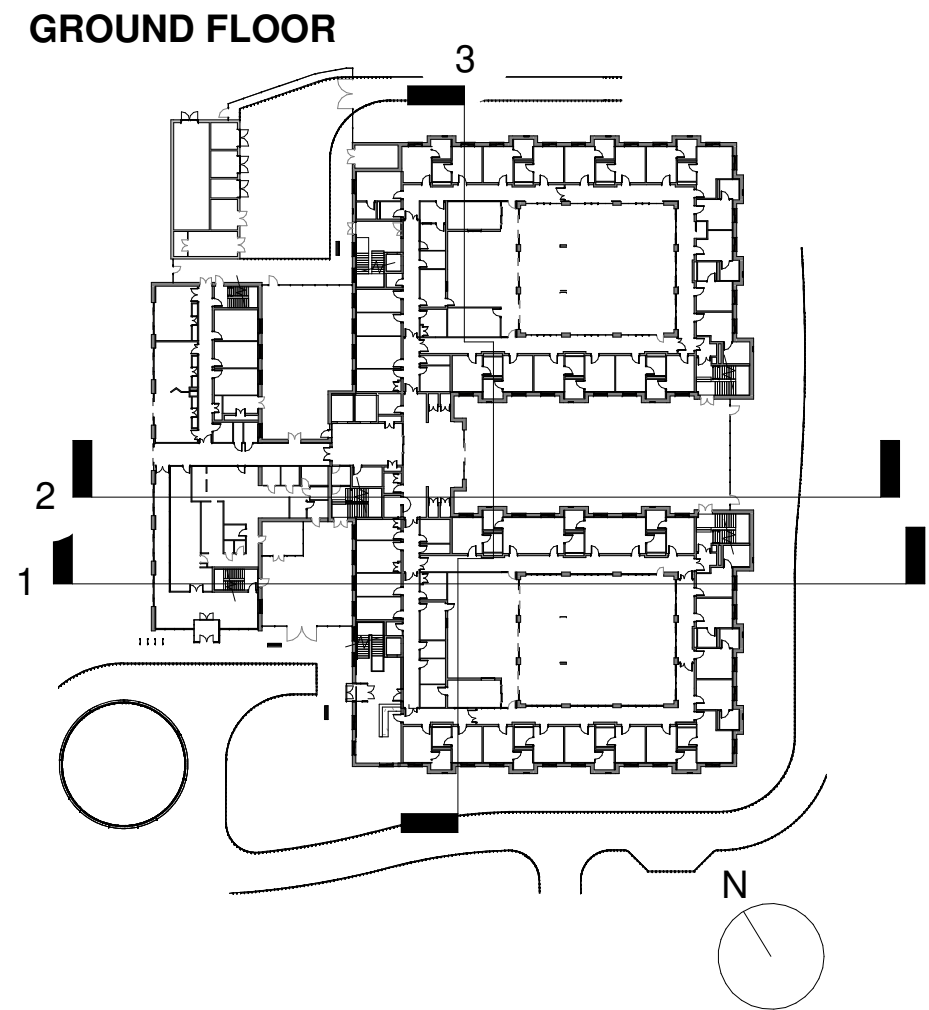
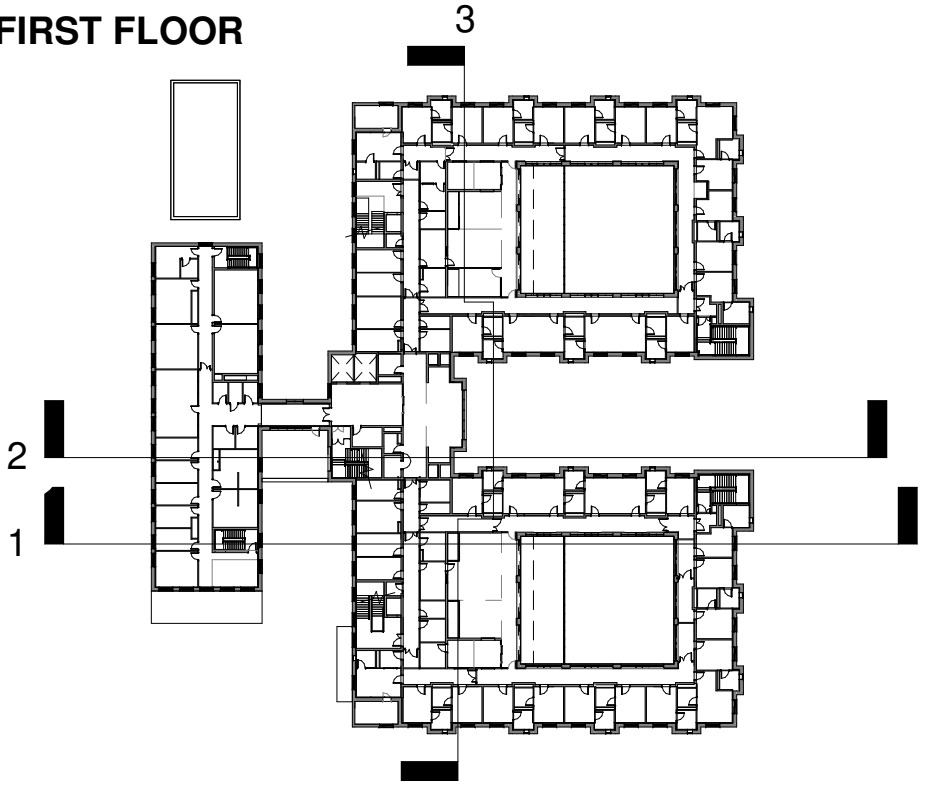
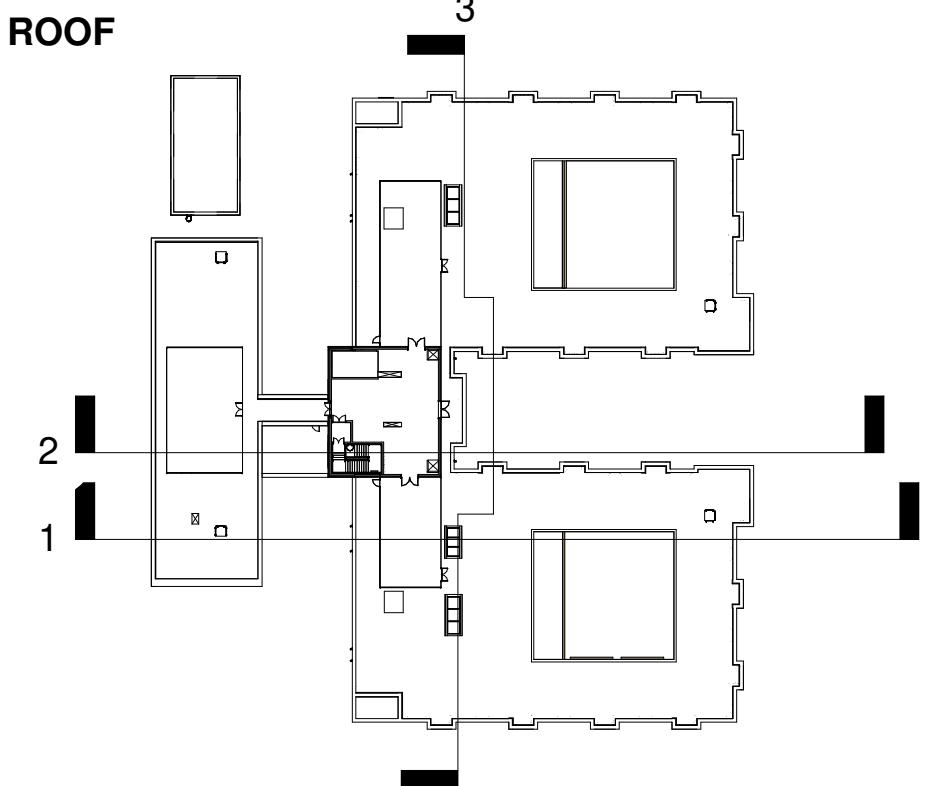

SITE KEY PLAN

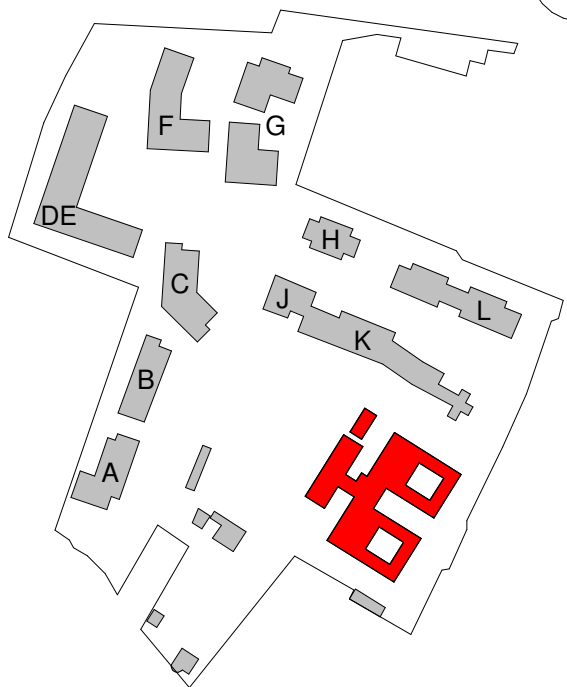

SCALE 1:200
0 2m 10m 20m

19 Merrion Square,
Dublin 2, Ireland
+353 (0)1 669 2000
www.stwarchitects.com
mail@stwarchitects.com

4 Northington Street
London, WC1N 2JG
+44 (0)207 450 1904
www.medicalarchitecture.com
London@medicalarchitecture.com

CLIENT
St. Vincent's Hospital Fairview
Dublin 3

PROJECT
St. Vincent's Hospital Fairview Redevelopment
New Hospital providing Mental Health Services

DRAWING TITLE
New Hospital - GA Sections

PROJECT NUMBER	SCALE @ A1	SUITABILITY	REVISION DATE
1032	1:200	S4	16.03.23

DRAWING NUMBER	REVISION
SVHF-MAA-HO-XX-DR-A-024010	P4

STW
Scott Talbot Walker
ARCHITECTS

Medical
Architecture