

NOTES:

↑
DENOTES MAIN ENTRANCE(S)

LEGEND:

ELEMENTS SHOWN IN RED ON THIS DRAWING ARE TO BE DEMOLISHED AS PART OF THE REFURBISHMENT WORKS

KEY PLAN

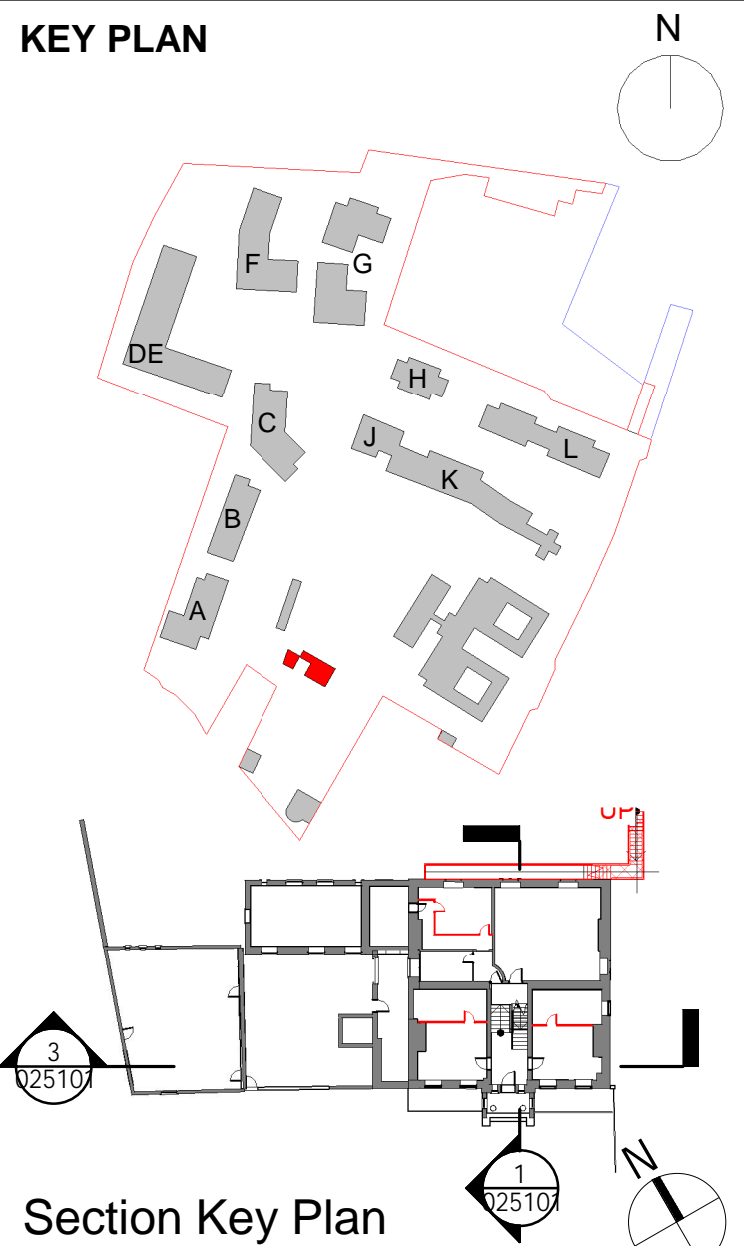

2 Section Key Plan
SCALE: 1 : 500

REVISION SCHEDULE			
NO.	DATE	ISSUED BY	DESCRIPTION
P01	21/10/2022	DC	LRD - Pre-App
P02	03/03/2023	AP	LRD Application

PROJECT

St. Vincent's Hospital Fairview
Redevelopment

PROJECT ADDRESS

St.Vincent's Hospital,
Fairview, Dublin 3

CLIENT

St. Vincent's Hospital Fairview

PROJECT TEAM



19 Merrion Square, Dublin 2, Ireland
Tel: +353 (0)1 669 3000
Email: mail@stwarehitects.com
Web: www.stwarehitects.com

DRAWING

RICHMOND HOUSE - EXISTING
SECTIONS A-A & B-B

SCALE @A1 1:100	ISSUED: 03/03/2023
DRAWN BY: SM	CHECKED BY: Checker
PROJECT NO. 21074	PROJECT ARCHITECT: RP
DRAWING NO. SVHF-STW-RH-ZZ-DR-A-025101	REVISION P02

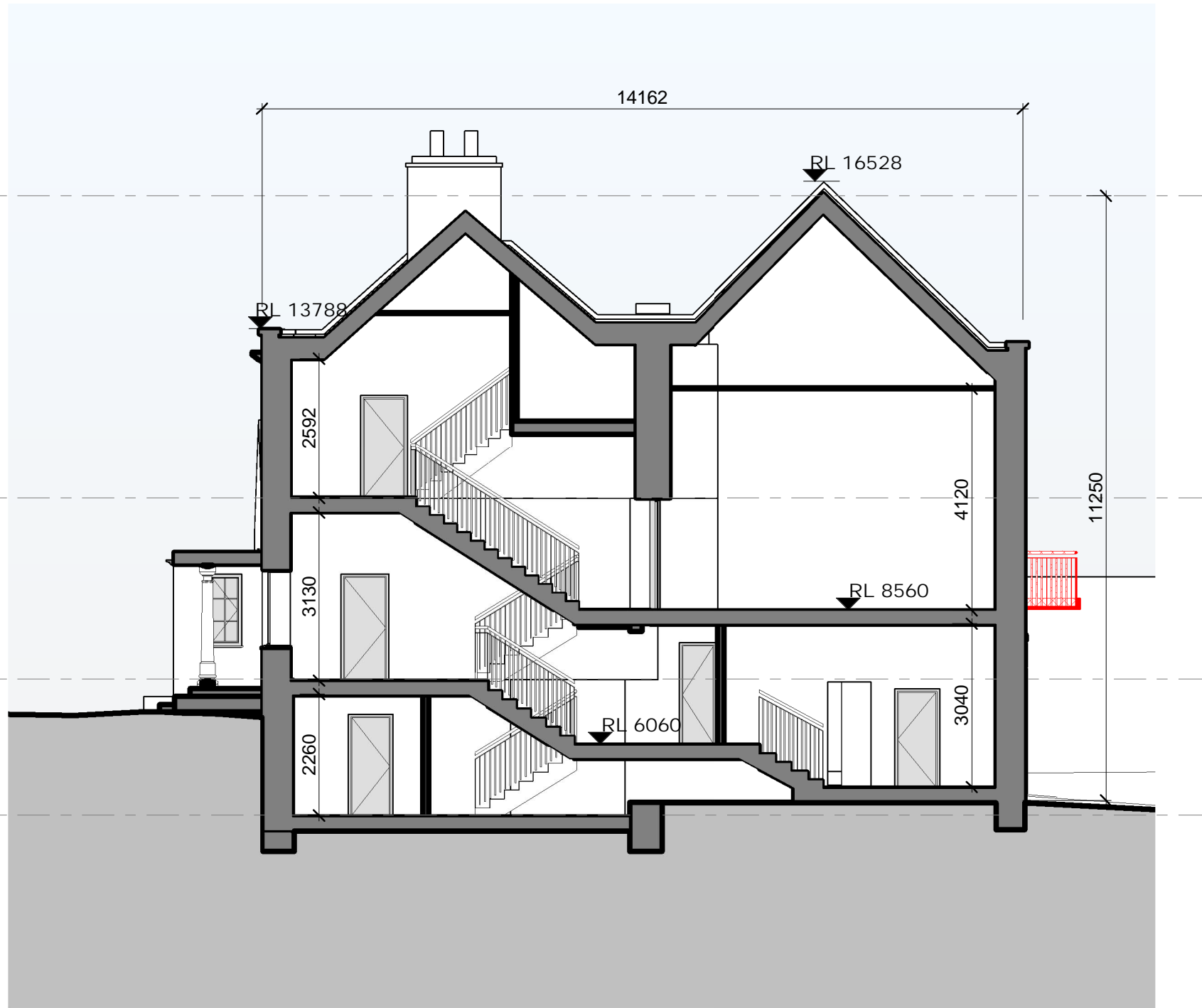

1 Existing Section A-A
SCALE: 1 : 100

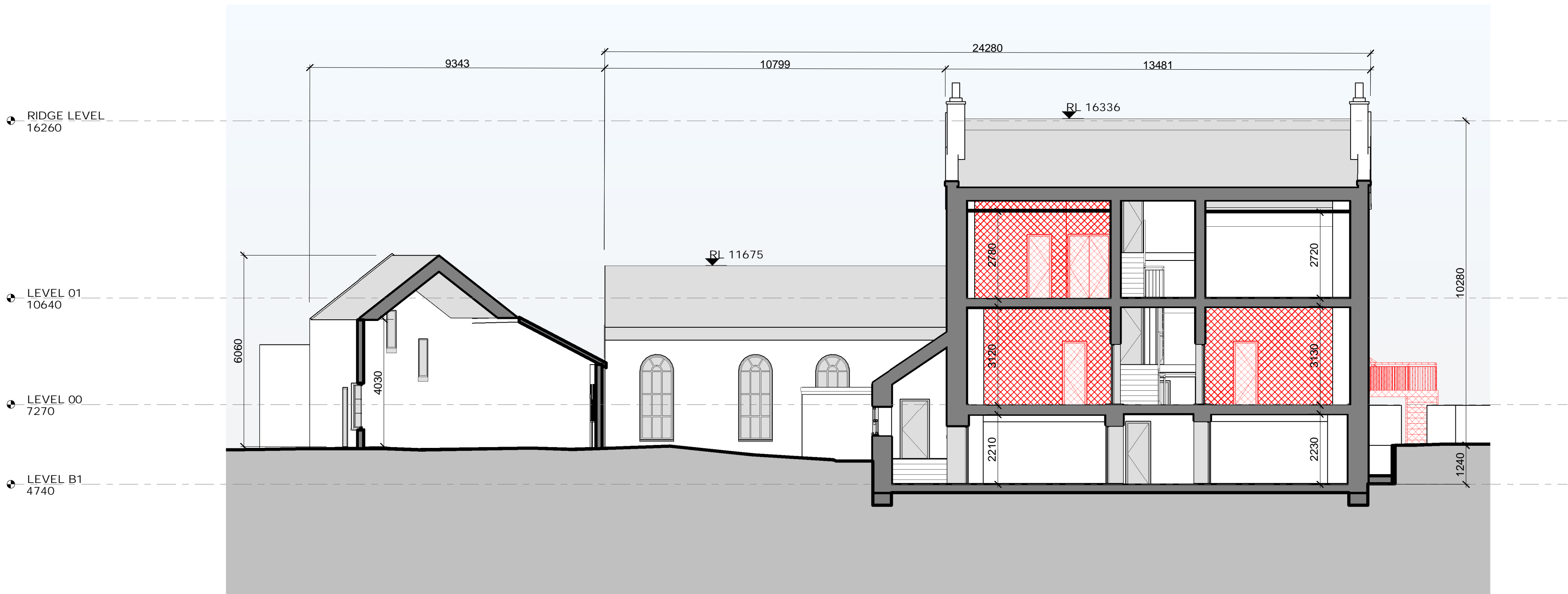

3 Existing Section B-B
SCALE: 1 : 100