

Copyright. All Rights Reserved.
This work is copyright and cannot be produced or copied in any form or by any means (graphic, electronic or mechanical including photocopying) without the written permission of the originator. Any license, express or implied, to use this document for any purpose whatsoever is restricted to the terms of the agreement or implied agreement between the originator and the instructing party.
Levels and contours are relative to an Ordnance Survey Datum
Figured dimensions in millimetres.
All drawings are to be read in conjunction with Architectural Specification.

NOTES:

↑
DENOTES MAIN ENTRANCE(S)

LEGEND:

ELEMENTS SHOWN IN RED ON THIS DRAWING ARE TO BE DEMOLISHED AS PART OF THE REFURBISHMENT WORKS

KEY PLAN

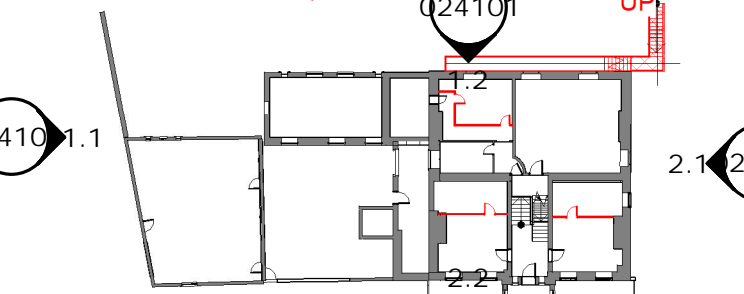
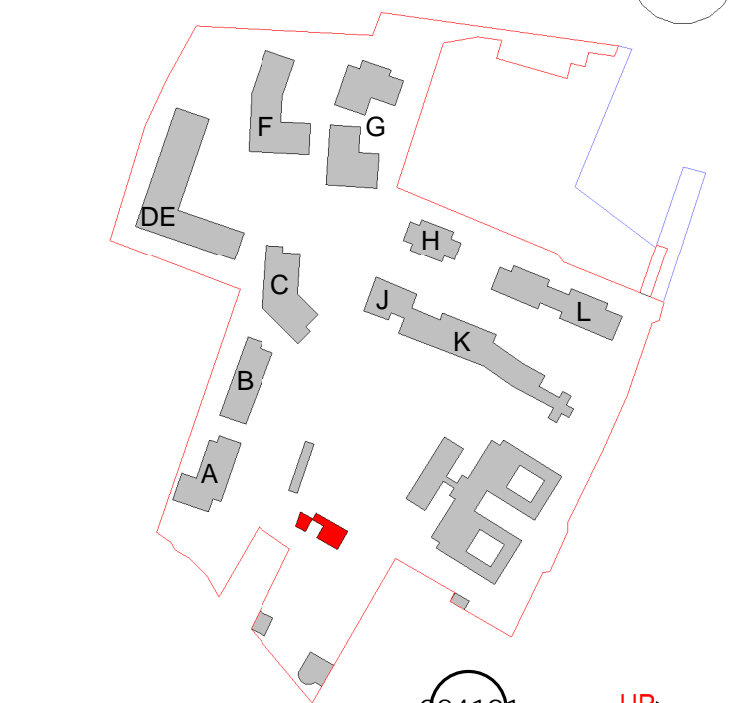

3 Elevations Key Plan

SCALE: 1 : 500

REVISION SCHEDULE			
NO.	DATE	ISSUED BY	DESCRIPTION
P01	21/10/2022	DC	LRD - Pre-App
P02	03/03/2023	AP	LRD Application

PROJECT

St. Vincent's Hospital Fairview
Redevelopment

PROJECT ADDRESS

St.Vincent's Hospital,
Fairview, Dublin 3

CLIENT

St. Vincent's Hospital Fairview

PROJECT TEAM



19 Merrion Square, Dublin 2, Ireland
Tel: +353 (0)1 669 3000
Email: mail@stwarehitects.com
Web: www.stwarehitects.com

DRAWING

RICHMOND HOUSE - EXISTING
SOUTHEAST & SOUTHWEST ELEVATIONS

SCALE @A1 1:100	ISSUED: 03/03/2023
DRAWN BY: SM	CHECKED BY: Checker
PROJECT NO. 21074	PROJECT ARCHITECT: RP
DRAWING NO. SVHF-STW-RH-ZZ-DR-A-024102	REVISION P02



2.1 RICHMOND HOUSE, SE ELEVATION - GA

SCALE: 1 : 100

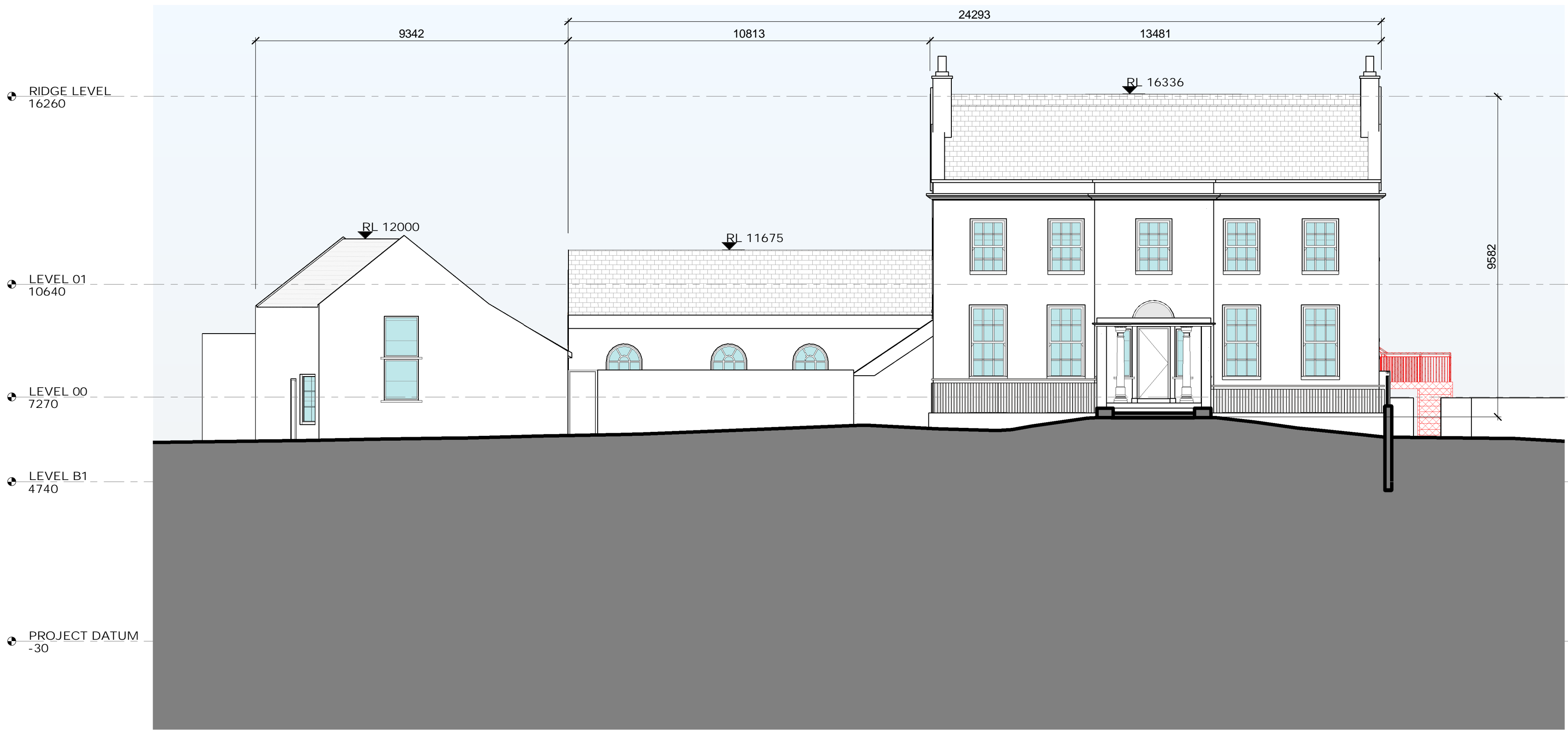

2.2 RICHMOND HOUSE, SW ELEVATION - GA

SCALE: 1 : 100