

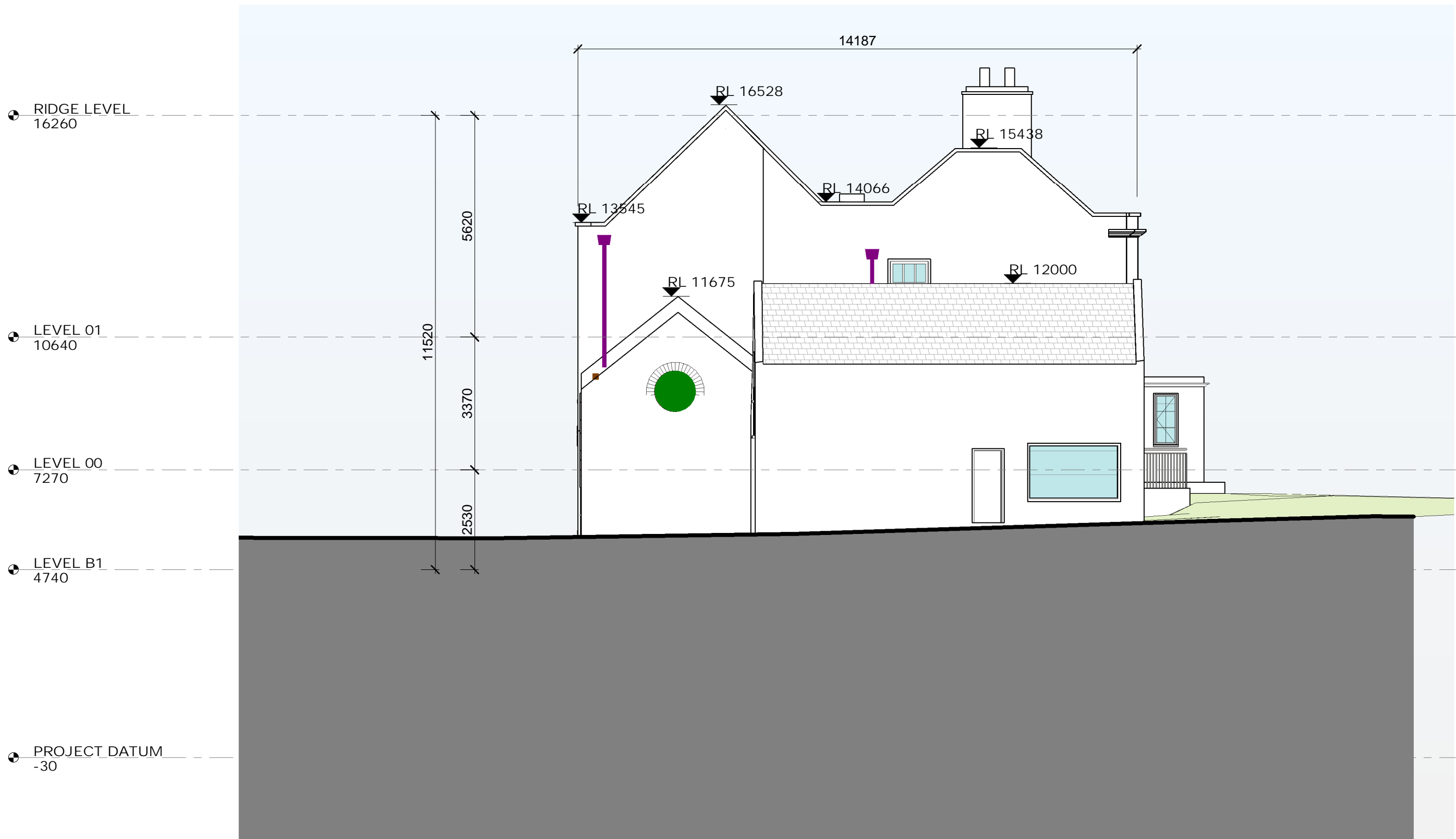

1 RICHMOND HOUSE, NE ELEVATION - GA
SCALE: 1 : 100



4 RICHMOND HOUSE, NW ELEVATION - GA
SCALE: 1 : 100

DENOTES MAIN ENTRANCE(S)

LEGEND:

300mm wide French Drain

Aco / Linear slot drain

Gully to be unblocked

New Gully

New RWP & Hopper

Refurbished RWP & Hopper

New cast iron guttering

New Window / Conservation Rooflight (Replaces existing unsuitable or irreparable window)

NOTES:

1. Drawing to be read in conjunction with Carrig Conservation Report SVRD-CC-BH-ZZ-RP-Y-008

2. This drawing shows principal renovations affecting the building only. The list below is not an exhaustive list. The above mentioned report details the extent of modifications and repairs to made in greater detail.

3. Render - Render to be removed, open joints to be re-pointed and new rough cast render to be used as per Carrig Conservation report.

4. All windows to be repaired, refurbished and re-painted as per Carrig Conservation report

5. All redundant pipes, signage, wiring, fixtures and old lighting fixtures to be removed from the building elevations and roof as per Carrig Conservation report.

6. Rooflights to be replaced with new conservation rooflights

7. Drainage - Repair and upgrade rainwater drainage, including new French drains, new linear slot drains, unblocking of existing gullies, addition of new gullies and associated works, as per Carrig Conservation report.

8. Remove all vegetation from and around the building and treat with herbicide where necessary, as per Carrig Conservation report.

9. External surfaces, such as paving slabs, steps and stonework to be repaired and cleaned as per Carrig Conservation report.

10. Chimneys - Refurbish chimney pots and stacks, including re-pointing and repairs and add ventilation cowls.

11. Roofing - Remove asbestos tiles and re-roof with new slate. Insulation, breathable membranes, new battens etc to be added as per Carrig Conservation report.

12. Guttering and Downpipes - New cast iron guttering, downpipes and hoppers to be used where necessary and existing items to be refurbished and re-used where possible. Internal roof gutters to be refurbished. See Carrig Conservation report.

13. Doors - refurbish and re-decorate all doors, Replace door furniture with suitable conservation brass hardware, as per Carrig Conservation report.

14. Some re-pointing of external brickwork required - see Carrig Conservation report for details.

Copyright. All Rights Reserved.
This work is copyright and cannot be produced or copied in any form or by any means (graphic, electronic or mechanical including photocopying) without the written permission of the originator. Any license, express or implied, to use this document for any purpose whatsoever is restricted to the terms of the agreement or implied agreement between the originator and the instructing party.

Levels and contours are relative to an Ordnance Survey Datum

Figured dimensions in millimetres.

All drawings are to be read in conjunction with Architectural Specification.

NOTES:

KEY PLAN

Elevation Key Plan
SCALE: 1 : 500

REVISION SCHEDULE			
NO.	DATE	ISSUED BY	DESCRIPTION
P01	21/10/2022	DC	LRD - Pre-App
P02	03/03/2023	AP	LRD Application

PROJECT

St. Vincent's Hospital Fairview
Redevelopment

PROJECT ADDRESS

St. Vincent's Hospital,
Fairview, Dublin 3

CLIENT

St. Vincent's Hospital Fairview

PROJECT TEAM

STW

Scott Tallon Walker
ARCHITECTS

19 Merrion Square, Dublin 2, Ireland
Tel: +353 (0)1 669 3000
Email: mail@stwarehitects.com
Web: www.stwarehitects.com

DRAWING

RICHMOND HOUSE - PROPOSED
NORTHEAST & NORTHWEST ELEVATIONS.

SCALE @A1	ISSUED:
1:100	03/03/2023
DRAWN BY:	CHECKED BY:
SM	PH
PROJECT NO.	PROJECT ARCHITECT:
21074	RP
DRAWING NO.	REVISION
SVHF-STW-RH-ZZ-DR-A-024001	P02

08/03/2023 11:59:12 SVHF-STW-RH-ZZ-M3-A-00001