

01 Demolition East Elevation SCALE 1:100

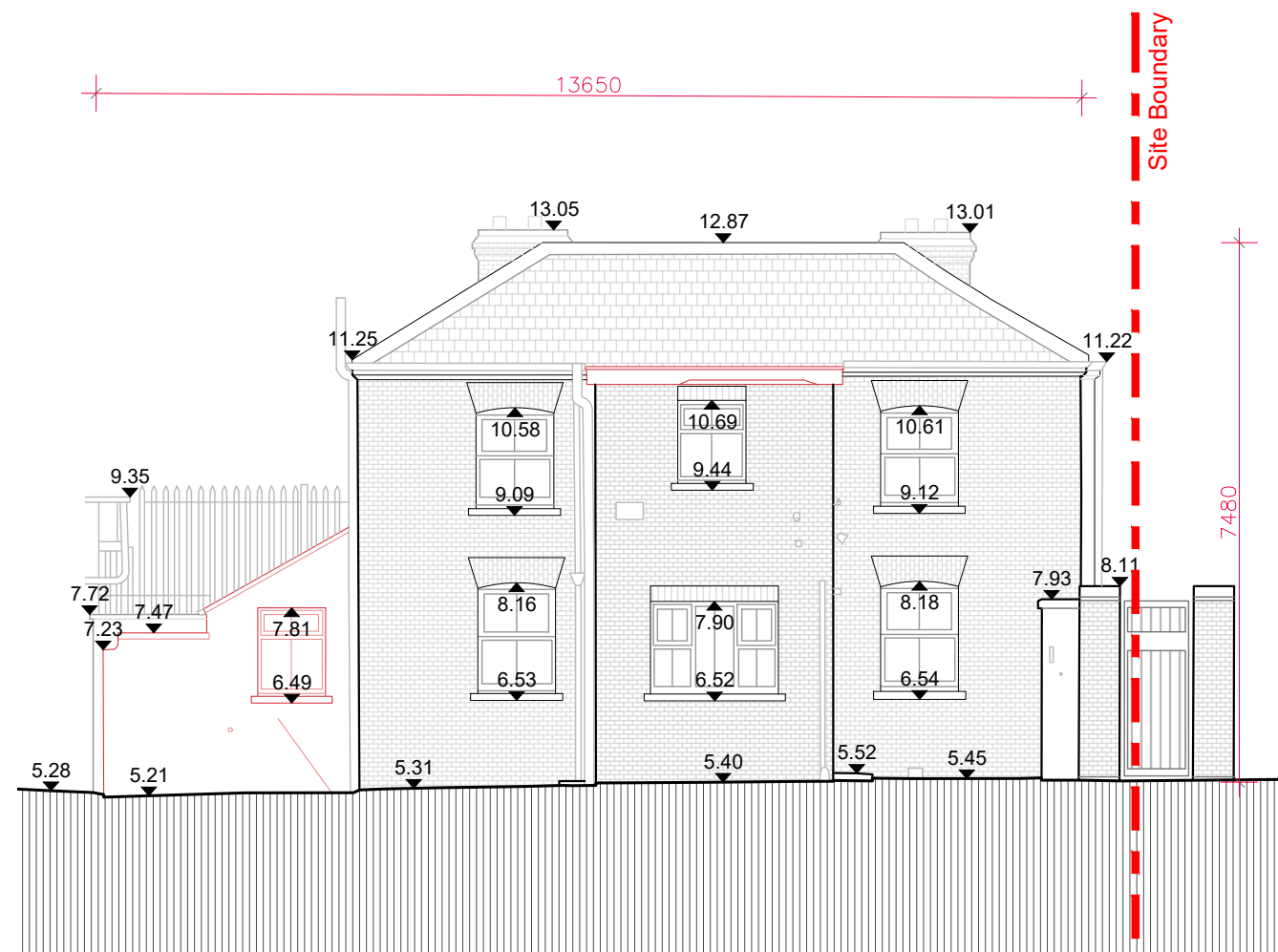

02 Demolition North Elevation SCALE 1:100

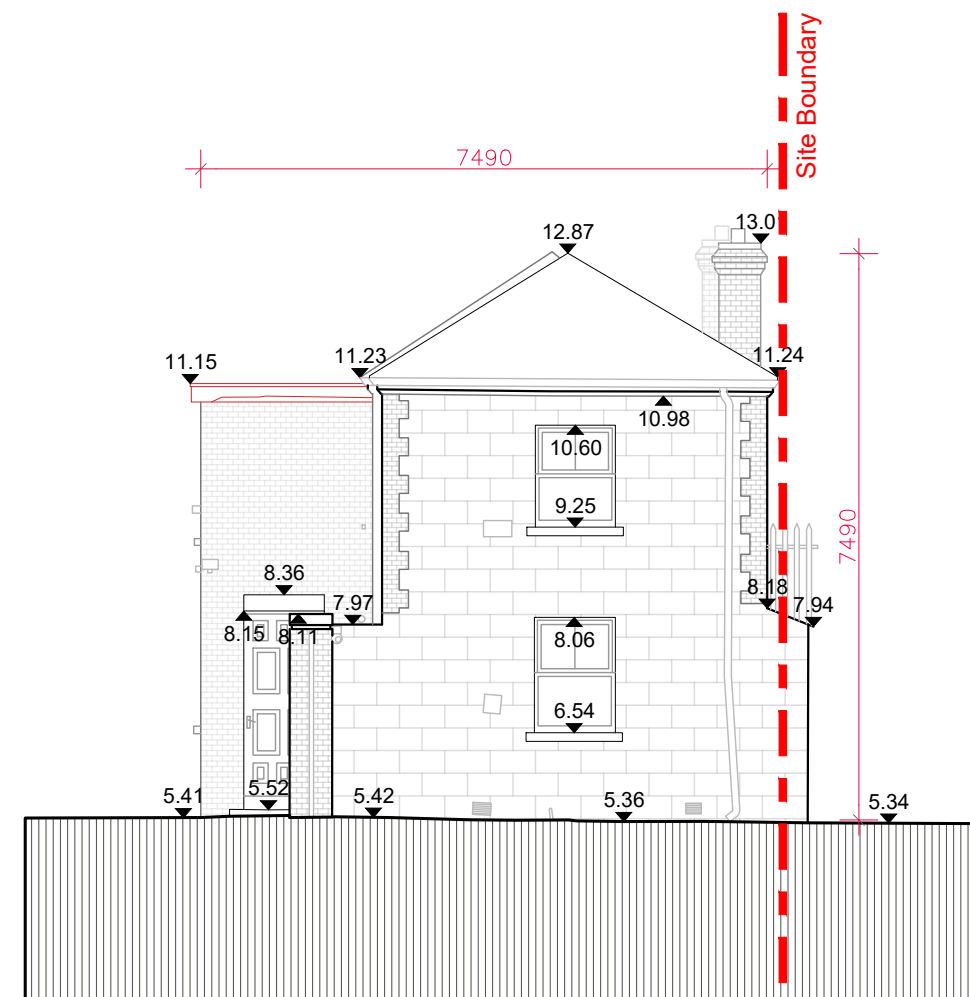

03 Demolition West Elevation SCALE 1:100

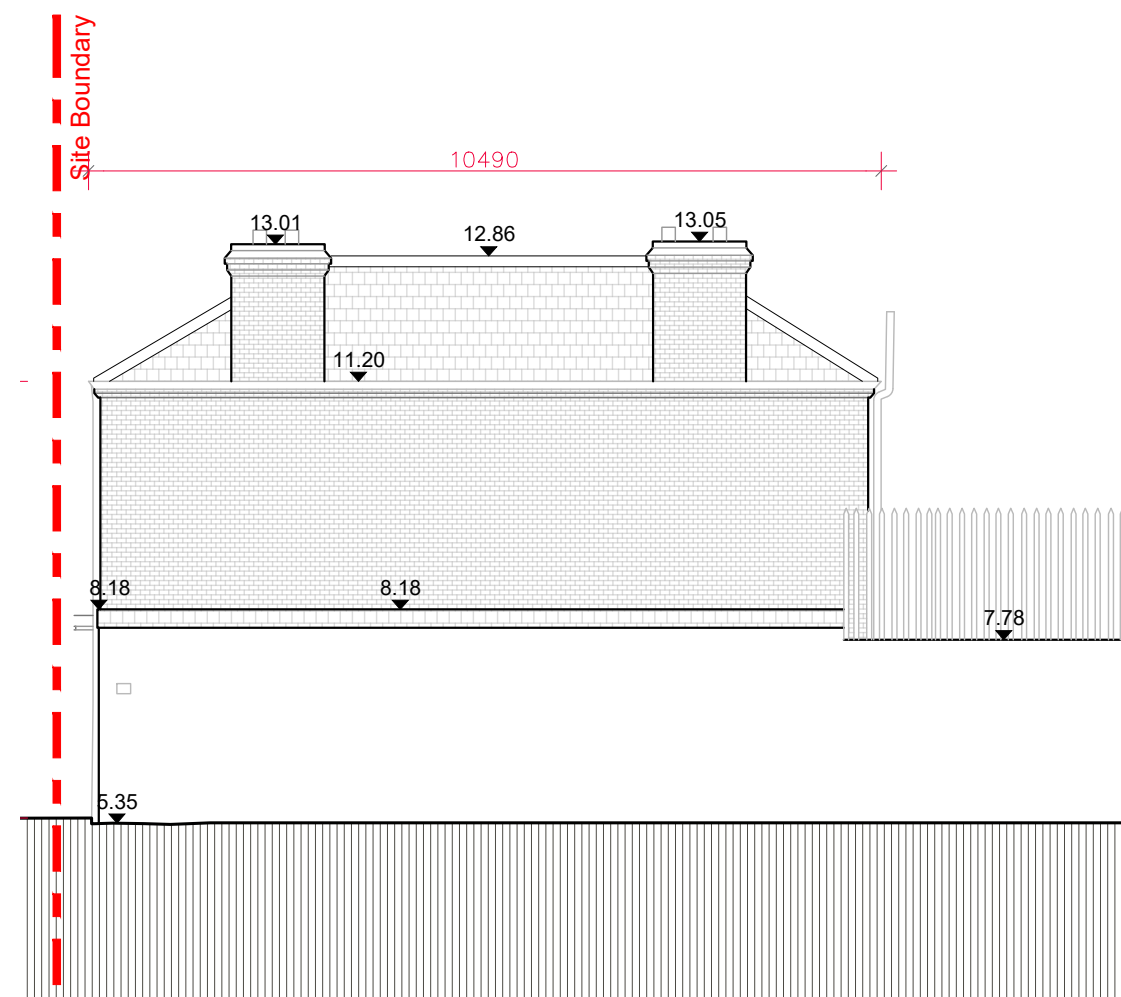

04 Demolition South Elevation SCALE 1:100

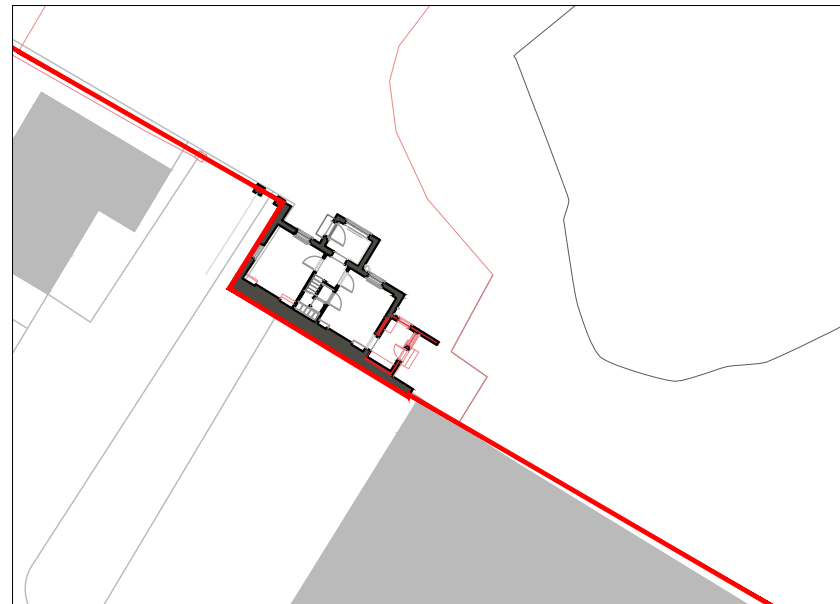

Key Plan

LEGEND

- Site Boundary
■ Demolition



Key Plan

NOTES

- GENERAL DRAWING NOTE:
1. THIS DRAWING IS INTENDED FOR PLANNING PURPOSES ONLY.
2. THIS DRAWING IS INTENDED TO BE READ IN CONJUNCTION WITH THE FOLLOWING DOCUMENTATION:
• THE 'PROPOSED' DRAWING SERIES
• THE 'SCHEDULE OF WORKS'
• THE 'CONSERVATION REPORT'
• THE 'PLANNING DESIGN STATEMENT'
3. PLEASE REFER TO THE 'SCHEDULE OF WORKS' DOCUMENT FOR SCOPE OF WORKS ASSOCIATED WITH ALL LOCATION SPECIFIC TAGS ON THIS DRAWING.

REVISION SCHEDULE				
NO.	DATE	ISSUED BY	DESCRIPTION	
P01	21/10/2022	AE	LRD Pre-App	
P02	03/03/2023	PH	LRD Application	

Copyright. All Rights Reserved.
This work is copyright and cannot be produced or copied in any form or by any means (graphic, electronic or mechanical including photocopying) without the written permission of the originator. Any license, express or implied, to use this document for any purpose whatsoever is restricted to the terms of the agreement or implied agreement between the originator and the instructing party.

Levels and contours are relative to an Ordnance Survey Datum
Figured dimensions in millimetres.

All drawings are to be read in conjunction with Architectural Specification.

NOTES:

PROJECT
ST. VINCENT'S HOSPITAL FAIRVIEW REDEVELOPMENT

PROJECT ADDRESS:
St. Vincent's Hospital, Fairview, Dublin 3

PROJECT TEAM
STW
Scott Tallon Walker
ARCHITECTS
19 Merrion Square, Dublin 2, Ireland
Tel: +353 (0)1 669 3000
Email: mail@stwarchitects.com
Web: www.stwarchitects.com
CLIENT
St. Vincent's Hospital Fairview

DRAWING
Rose Cottage_ Demolition Elevations
ISSUED
03/03/2023

DRAWN BY: Aprar Elawad	CHECKED BY: Paul Hadfield	
PROJECT NO. 21074	PROJECT ARCHITECT: Ronan Phelan	
DRAWING NO. SVHF-STW-RC-ZZ-DR-A-024101	SCALE @A1 1:100	REVISION P02

3/16/2023 3:10:48 PM

SVHF-STW-RC-ZZ-DR-A-024101.dwg