

1 PLAN VIEW - PROPOSED GRIFFITH COURT CONNECTION VIA FAIRVIEW COMMUNITY UNIT
SCALE: 1 : 200 @A1

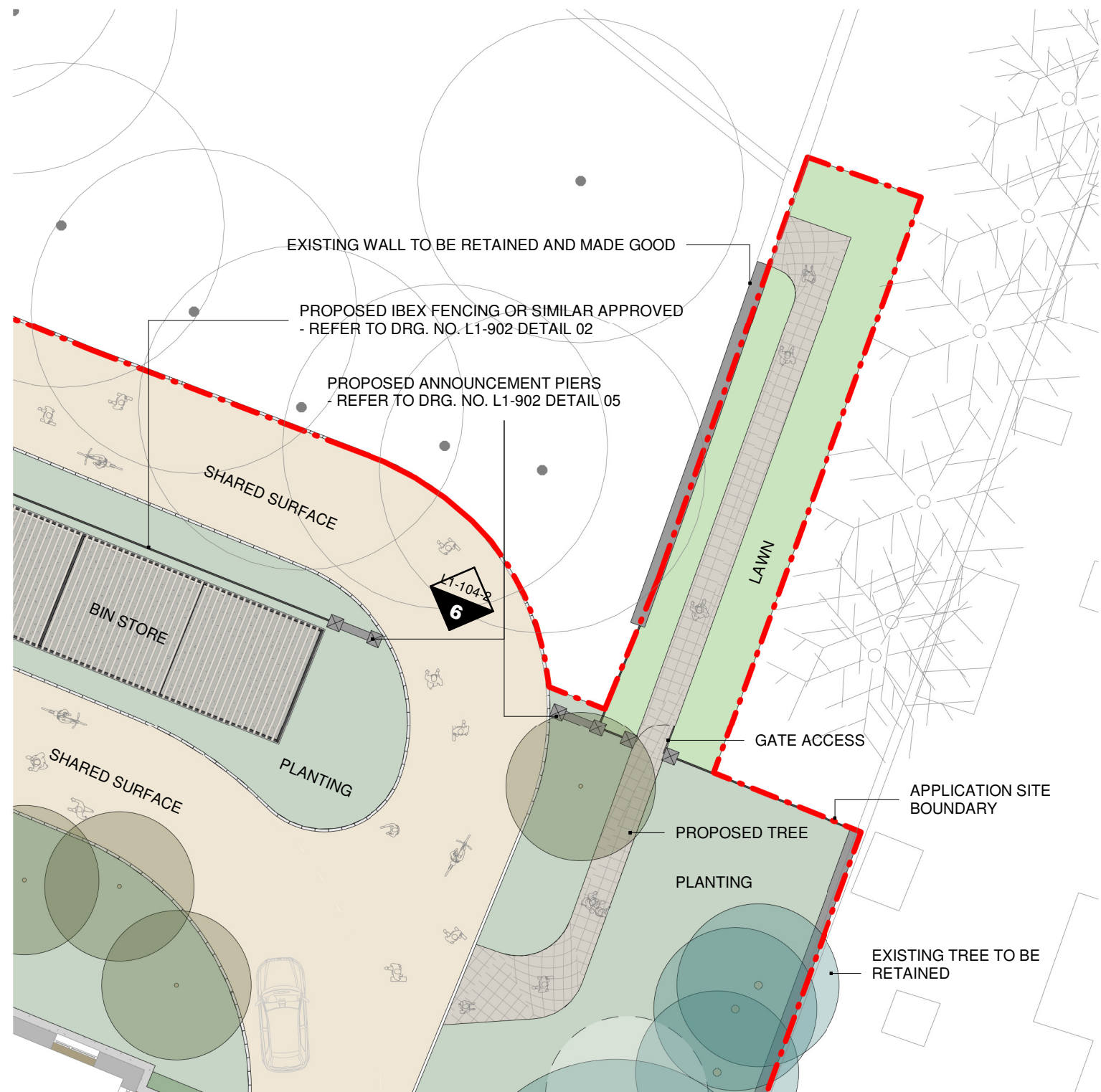

2 PLAN VIEW - PROPOSED GRIFFITH COURT CONNECTION VIA FAIRVIEW COMMUNITY UNIT
SCALE: 1 : 200 @A1

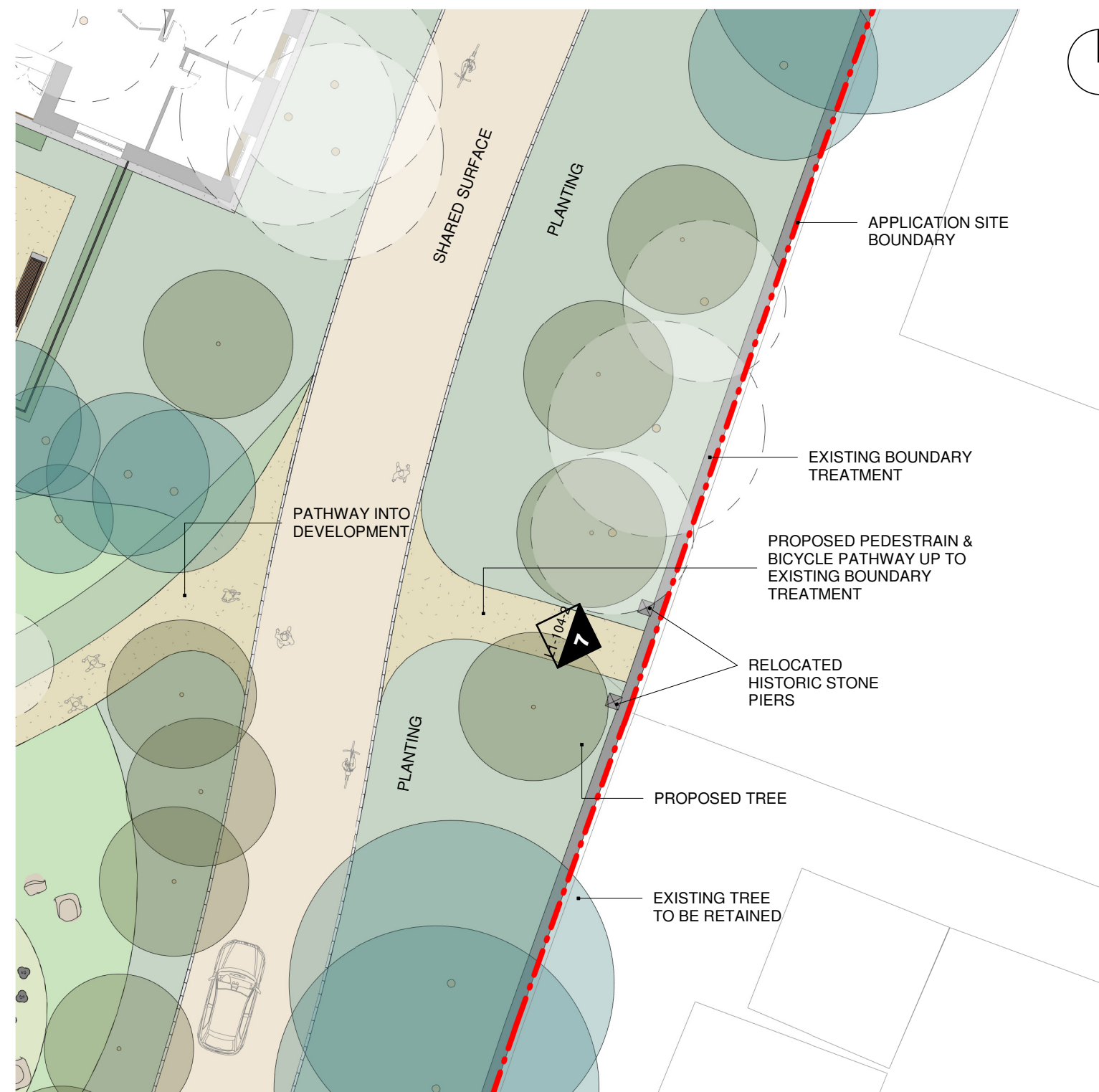

3 PLAN VIEW - POTENTIAL FUTURE CONNECTION TO LOMOND AVENUE / INVERNESS ROAD
SCALE: 1 : 200 @A1

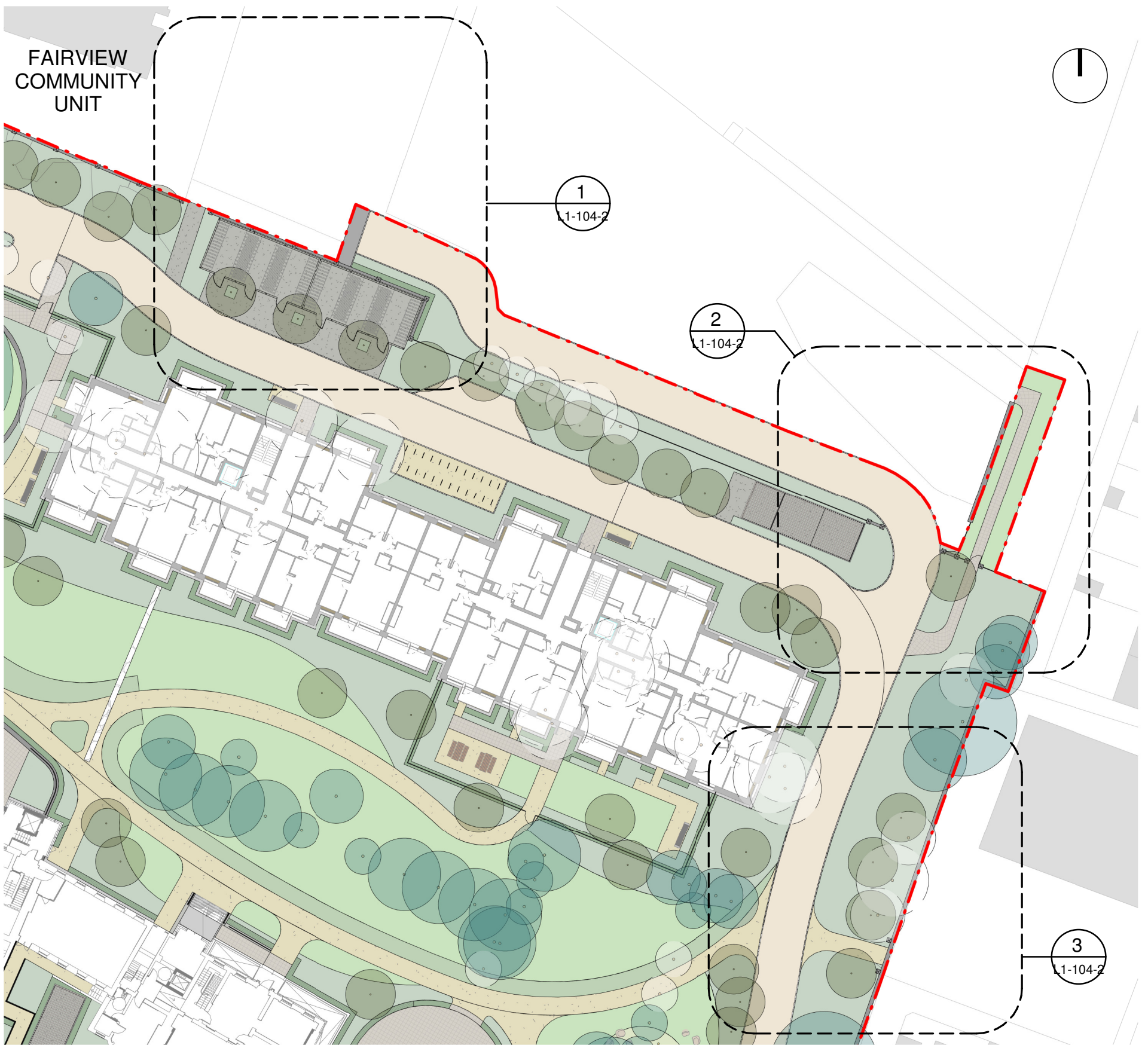

4 LOCATION PLAN
SCALE: 1 : 500 @A1

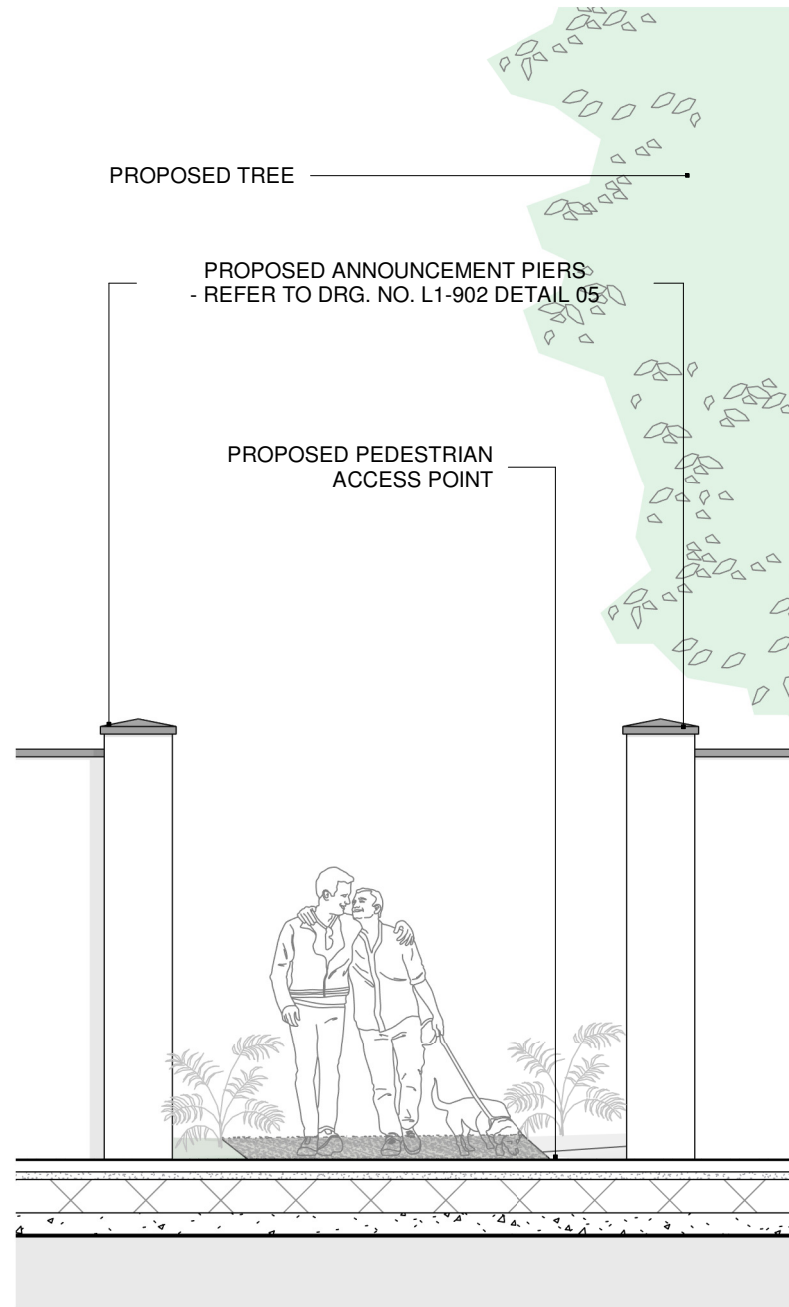

5 TYPICAL ELEVATION - PROPOSED GRIFFITH COURT CONNECTION VIA FAIRVIEW COMMUNITY UNIT
SCALE: 1 : 50 @A1

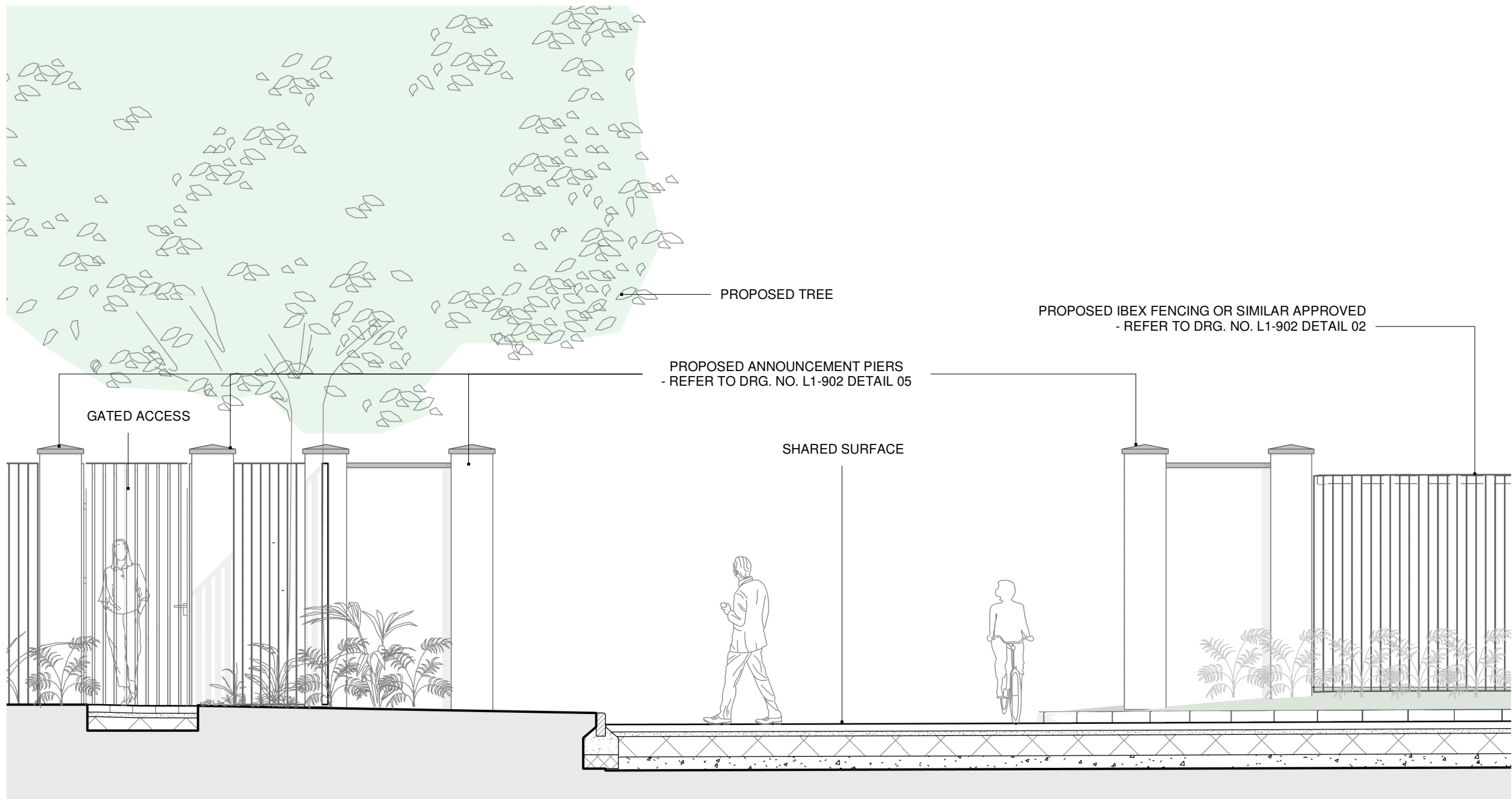

6 TYPICAL ELEVATION - PROPOSED GRIFFITH COURT CONNECTION VIA FAIRVIEW COMMUNITY UNIT
SCALE: 1 : 50 @A1

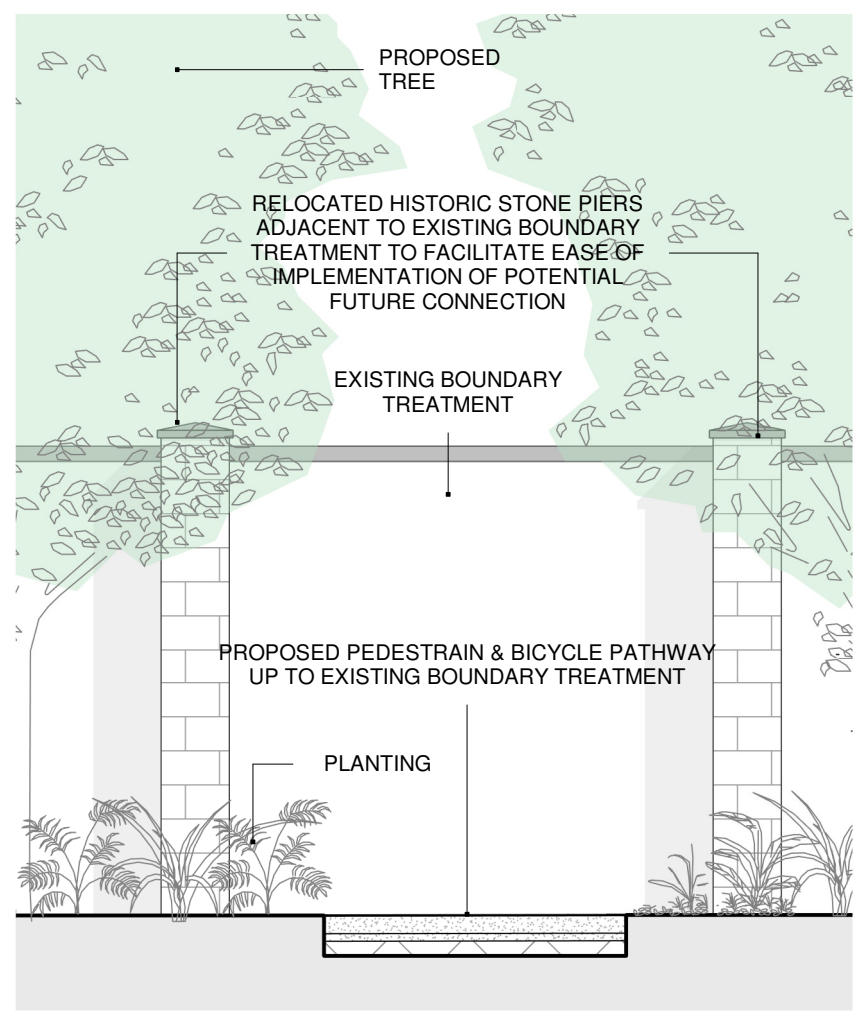

7 TYPICAL ELEVATION - POTENTIAL FUTURE CONNECTION TO LOMOND AVENUE / INVERNESS ROAD
SCALE: 1 : 50 @A1



REFERENCE IMAGE: EXISTING HISTORIC STONE PIERS TO BE RELOCATED

NOTE
ALL DIMENSIONS TO BE CHECKED ON SITE
NO DIMENSIONS TO BE SCALED FROM THIS DRAWING
THIS DRAWING IS TO BE READ IN CONJUNCTION WITH RELEVANT CONSULTANTS DRAWINGS
NO PART OF THIS DOCUMENT MAY BE RE-PRODUCED OR TRANSMITTED IN ANY FORM OR STORED IN ANY RETRIEVAL SYSTEM OF ANY NATURE WITHOUT THE WRITTEN PERMISSION OF THE LANDSCAPE ARCHITECT AS COPYRIGHT HOLDER EXCEPT AS AGREED FOR USE ON THE PROJECT FOR WHICH THE DOCUMENT WAS ORIGINALLY ISSUED
SHOP DRAWINGS TO BE SUBMITTED, WHERE REQUIRED AND REQUESTED, FOR APPROVAL

CLIENT:

ST. VINCENT'S HOSPITAL FAIRVIEW

ARCHITECTS:



REFERENCE: THIS DRAWING IS NOT FOR CONSTRUCTION

P00 FOR INFORMATION 2023/03/24

REVISIONS

Job No.	96Z1B	Drawn	LB	Checked	HL
Dwg No.	SVRD-NMP-33-00-M3-L1-104-2				
Scale	As indicated @A1	Date	MAR 2023		

JOB DESCRIPTION

Site	ST. VINCENT'S HOSPITAL, RICHMOND ROAD, DUBLIN 3
Project	ST. VINCENT'S HOSPITAL FAIRVIEW REDEVELOPMENT
Title	PROPOSED CONNECTIONS - SHEET 2 OF 2



NMP
Niall Montgomery + Partners

Architects 33 Rock Road, Williamstown, Blackrock, Co. Dublin
Telephones : 2121 800 Fax : 2121 007 E mail : info@nmp.ie